

1914-15

Stawell Hospital & Benevolent Asylum

[Incorporated 11th June, 1897]

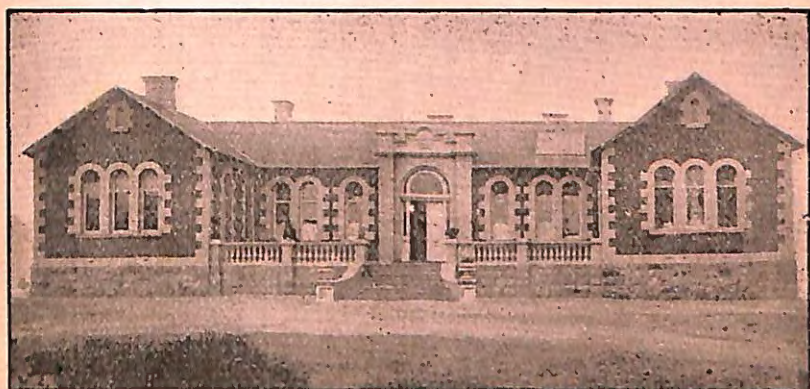

THE
Fifty-Sixth Annual Report
OF THE
Committee of Management
and Statement of Receipts & Expenditure

For Period from 1st July, 1914, to 30th June, 1915

Stawell Hospital & Benevolent Asylum

(Incorporated 11th June, 1897.)

Officers for the Year 1915-16

President :

Mr. L. C. PHILLIPS

Vice-Presidents :

Mr. G. MITCHELL

Mr. J. DALZIEL

Treasurer :

Mr. G. BARNES

Honorary Surgeons :

Dr. W. J. FORSHAW, Stawell
Dr. J. RAYMOND FOX, Stawell
Dr. W. L. AITKEN, Stawell

Dr. J. S. McLEAN, Minyip
Dr. Alex. COOK, Rupanyup
Dr. H. RABL, Murtoa

Committee of Management :

LOCAL MEMBERS, STAWELL

Dr. W. L. AITKEN
Mr. F. J. DERRY
Mr. HENRY EDHOUSE
Mr. HANS L. MITCHELL
Mr. W. Y. WITHERDEN
Mr. W. MUNT

Mr. ALFRED B. CLEMES
Dr. J. R. FOX
Dr. W. J. FORSHAW
Rev. FATHER WALSH
Mr. G. A. SMITH

MEMBERS FOR OUTLYING DISTRICTS

Mr. H. H. WETTENHALL, Pomonal | Mr. W. E. PHELAN, Glenorchy
Mr. JOHN CROMIE, "Sycamores" | Mr. W. C. HODGETTS, L'bg'h

Auditors :

Messrs. JAS. PATON and J. S. TREW

Acting Resident Surgeon :

Dr. T. STANTON

Secretary and Collector :

Mr. W. HASTINGS BELL, Stawell. (Telephone No. 13)

Matron :

MISS A. E. TAYLOR

THE PLEASANT CREEK HOSPITAL

Was established August 7th, 1858; opened February 28th, 1859;
and changed April 13th, 1883, to

STAWELL HOSPITAL AND BENEVOLENT ASYLUM

(Incorporated June 11th, 1897).

FOUNDERS.

Robert Buchanan and Alfred B. Clemes, J.P., 1858.

PRESIDENTS.

	YEAR OF OFFICE.		YEAR OF OFFICE.
Warden of District	1858-9	C. Aeschmann	1887
Richard Codd, J.P.	1860	C. G. Holmes	1888
H. E. Jenkins, J.P.	1861	C. G. Holmes	1889
Ronald Campbell	1862	Albert Halls	1890
Alfred B. Clemes	1863	Alfred I. Payne	1891
John Holt, J.P.	1864	R. W. C. Grieve	1892
David Scallan, J.P.	1865	Rev. R. J. E. Hayman	1893
Theodore Mantel	1866	Rev. Father Guilfoyle	1894
George Jennings, J.P.	1867	Joseph J. Pawsey	1895
Duncan M'Kellar	1868	John Barnes	1896
William Frayne	1869	R. Z. Davies	1897
John Childe, J.P.	1870	H. L. Mitchell	1898
John Punched	1871	Henry Edhouse	1899
Wilkinson Wayman	1872	John Dalziel	1900
John H. Franklin	1873	Rev. Father Howell	1901
Alexander Brown	1874	W. J. M'Mullin, J.P.	1902
Maynard Ord	1875	Rev. G. B. Murphy	1903-4
Rev. Samuel Kelso	1876	Dr G. J. Naphine	1904-5
David F. Aherne	1877	A. V. Wettenhall	1905-6
James A. Mathers	1878	Dr J. Raymond Fox	1906-7
Thomas Kinsella	1879	Dr J. Raymond Fox	1907-8
Gustav Magnus	1880	Dr W. L. Aitken	1908-9
Joseph Cawley	1881	Alfred B. Clemes	1909-10
Valentine Archer	1882	Gustav Mahuke	1910-11
Peter Galbraith	1883	Geo. Barnes	1911-12
Thomas Y. Smith	1884	George Mitchell, J.P.	1912-13
Martin Thornfeldt	1885	Dr W. J. Forshaw	1913-14
Richard D. Ollard	1886	G. A. Smith	1914-15
Stephen Williamson		L. C. Phillips	

LIFE GOVERNORS.

J. Quarterman, Wonwondah	1859	Duncan M'Kellar, Stawell ..	1874
J. Rutherford, Wonwondah	1859	Wm. H. Osmand, Stawell ..	1874
L. L. Rostron, Tottington ..	1861	John Childe, Stawell	1876
Henry Nicol, Warranooke,		John Taylor Executors of	
Patron and Special Donor	1866	Joseph Shilton Isaac Newton	1877
Sir S. Wilson, Longerenong	1867	Stephen Williamson, <i>pro</i>	
John Wilson, Woodlands ..	1868	M.U.I.O.O.F. of Victoria	1878
Patrick D'Arcy, Stawell ..	1868	R. H. Hart, <i>pro</i> Cantata Concert	1881
John Y. Wakeham, Stawell	1868	D. E. M'Kellar Executors of	
T. Y. Smith, <i>pro</i> Easter		T. M'Kellar Duncan	1885
Festival	1874	R. J. Jeffray M'Kellar	
Isaac Newton, Stawell ..	1874	Thomas Wright, Stawell ..	1885
Thomas Brown, Stawell ..	1874	C. A. Akins, <i>pro</i> Victoria I.O.R.	1886

LIFE GOVERNORS — *Continued.*

Joseph Reading, Executor of Thomas Hewitt	1887	Mrs Elizabeth Syme	} 1904
Mrs Mary E. Hobbs, Special Donor	1887	Miss Marjorie Isobel Syme	
Alexander Brown, <i>pro</i> National Holiday Picnic	1888	William Allan Syme	
William Stevenson, ditto	1889	<i>(Donors of the W. H. Syme Wards, opened by Sir John Forrest, M.H.R. (W.A.), 20th November, 1904.)</i>	
Donald McLean } Executors George Childe } of	1889	Frederick Crouch } Stawell Athletic G. T. Robertson } Club	1905
Andrew Anderson } John Childe John Hill, <i>pro</i> Holiday Concert	1891	Rev J. Rickard } Executors R. J. Donelan } of	1906
W. G. A. Marshall, <i>pro</i> I.O.O.F. Loyal Wimmera Lodge	1894	G. J. Napthine, M.B. } Executor } of	1907
Mrs E. Grant } Executors William Grant } of	1895	Levi Vernon	
Edwin J. Bennett } E. C. Grant Mrs M. E. Hobbs } Magdala-cum	1895	Mrs H. A. Tyree } Joint Proprietors George Frayne } Wimmera Flour } Mill ..	1907
Mrs J. E. Kinsella } Moonlight Thomas Kinsella } Company			
Theodore Heide, <i>pro</i> A.N.A. National Fete	1895	Alfred B. Clemes, J.P.	1907
Andrew Robertson, <i>pro</i> Stawell Brass Band	1895	<i>(For eminent services rendered to the Institution since 1858).</i>	
Edward William Spangler, <i>pro</i> Stawell Brass Band	1899	John Cromie, "Sycamores"	1907
Chas. Willis Playford, as Ex- ecutor of Francis Lodge	1899	George Simpson, as Executor of the late Mrs Luke Kinsella	1907
William Hobbs } Executors Albert Hobbs } of	1903	Wm. B. Cumming } Executors J. M. Laughlan } of the late	1909
George Hobbs } Mary E. Hobbs		D. G. McKellar	
H. Henderson, jr. } Executors L. C. Phillips } of	1903	S. McCulloch } Executors C. C. McCulloch } of the late	1910
Jn. Humphreys		W. McCulloch } Hon. W. McCulloch	

LIFE SUBSCRIBERS.

R. T. Firebrace	1859	Edmund C. Grant	1875
Charles Williamson, junr	1861	Edward Simmons	1877
Thos. Edols	1862	Mrs Fanny H. Shilton	1878
Donald McCallum	1863	Mrs Mary H. Brown	1879
Andrew Stewart	1863	Charles Ayrey	1883
Andrew Stewart, junr	1864	Henry Brackenwagen, <i>pro</i> A. M. C. Manchester	
John Holt	1864	Unity I.O.O.F.	1894
John Kofoed	1870		
Hon W. Campbell	1872		



ANNUAL REPORT

TO THE SUBSCRIBERS—

The Committee of Management have the honor to submit to the contributors of the Stawell Hospital & Benevolent Asylum their Fifty-sixth Annual Report and Balance Sheet, for the year ended, 30th June, 1915.

The Financial Statement, which is printed herewith, duly audited and certified shows ordinary income £1501 7s. 8d, extraordinary income £206 9s. 7d., or a total of £1707 17s. 3d. The Government has redeemed £300 of inscribed stock at par, this amount has been paid into the current account. It is pleasing to note that most of the sources of income have increased as compared with last year notably, private contributions by £5 3s 11d Hospital Sunday, £9 9s. 11d., Out-patients fees, £2 6s. 3d., In-patients fees, £70 6s. od., Donations, £77 7s. 7d.

Under extraordinary income we received £25, from Stawell Athletic Club, £40, from the Edward Wilson Trustees, £20, from the Felton Bequest trustees. Other donations have been received as follows:—Collection Stawell Show, £5 1s. ; Extrs of the late Mrs Humphreys, £92 9s 7d ; Snow Flake Minstrels, £12 18s 0d ; Halls Gap Concert, £4 ; Pomonal Sports, £3 ; Glynwylh Ball, £9 12s 6d. Owing mainly to the increase in the cost of provisions, in Surgery and Dispensary, Expenditure, and Wages to domestic help, and also to a larger number of patients being treated than previously, the expenditure throughout the year has shown a considerable increase on that of last year, notwithstanding, that strictest economy has been practised. The amount of good work done in any department of the Institution has not been lessened or impaired in consequence, the total expenditure was £2027 4s. 7d., the principal items showing an increase are, meat, £25 2s. 7d. ; milk, £58 14s. 3d ; drugs, £79 3s. 9d ; wages £40 13s. 7d.

The present credit bal. is £384 7s 7d, against this accounts amounting to £217 19s 1d owing 30th June, 1915 have to be deducted. Your Bankers hold £448 face value of 3 per cent. government inscribed stock (1917 optional) the present market value being £328.

The Premier, Sir A. J. Peacock, paid a visit to Stawell and delivered an address on Hospital Sunday, the 22nd November, 1914, he also visited the Institution the next day when your com-

mittee brought several matters under his notice, amongst these was the alterations and additions to the buildings which were required. The committee were given to understand that these would be carried out. An inspector and an architect have been up and plans and an estimate have been prepared and submitted to the committee, the cost is £1815.

The Resident Surgeon, Dr. Jamieson, has volunteered and been accepted as one of the Surgeons at one of the base hospitals in England, your committee have granted him leave of absence during their pleasure. Dr. Thos. Stanton has been appointed as acting Resident Surgeon.

The grateful acknowledgements of the committee are tendered to the members of the different sub-committee's for their practical assistance, and the honorary professional staff for their attention to those under their care, and to the Resident Surgeon, Matron and Staff for the efficient manner in which they have carried out their duties; also to the committee of the Mechanics' Institute for free use of reading room; to the proprietors of the following newspapers for free copies supplied—the Argus, Leader, Ballarat Star, Weekly Times, Southern Cross, Ararat Advertiser, Stawell News, Stawell Times; to the young ladies who collected at the Stawell Show, to the Horsham Pierrot Company for the splendid concert given at Stawell, and the local ladies for the sale of sweets at the concert, the nett amount of £39 6s. 10d. being received by this concert; and to all others who have in any way helped to promote the good and great work of caring for the sick and suffering men and women who have in the past year received the benefit of the Institution.

To assist the efforts to duly care for the needs of wounded and sick soldiers returning from the War the committee has placed 20 beds at the disposal of the Government.

The committee express the confident hope that the claims of this Institution on the charity of its subscribers will in the coming year, as in all the past years of its existence, be recognised and its sphere of usefulness to the sick and aged be fully maintained.

L. C. PHILLIPS, President.



Statement of RECEIPTS and EXPENDITURE of the STAWELL HOSPITAL and Benevolent Asylum

Period from 1st July, 1914, to 30th June, 1915, inclusive.

RECEIPTS		
(A) Ordinary Income—		
Government Grant ...	£480	1 7
Municipal Grants ...	167	8 8
Private Contributions ...	256	13 0
Proceeds of Entertainments ...	73	18 4
Hospital Sunday Fund ...	73	8 3
Interest upon Investment ...	36	15 11
Patients' Contributions—		
In-patients ...	345	6 8
Out-patients ...	13	3 0
	358	9 8
Christmas Treats ...	8	16 11
Sundries ...	38	15 4
Deposits on Contracts ...	9	0 0
Rents ...	7	0 0
	63	12 3
Total Ordinary Income	1510	7 8
(B.) Extraordinary Income—		
Bequest ...	£20	0 0
Special Donations ...	177	9 7
Total Extraordinary Income	197	9 7
Cash Balance in hand brought forward from last year ...	399	14 11
Inscribed Stock Redeemed ...	300	0 0

AUDITORS' REPORT

To the President, Committee & Subscribers of the Stawell Hospital and Benevolent Asylum

LADIES & GENTLEMEN—We have examined the Books and Vouchers and Certificates of the Stawell Hospital and Benevolent Asylum for the year from 1st July, 1914, to 30th June, 1915, inclusive, and we hereby certify that the same are correct and truly set out the financial condition of

EXPENDITURE		
(A) Maintenance—		
1—Provisions.—Meat		
Fish, Poultry, &c. ...	£160	0 11
Butter, Cheese, &c. ...	61	5 5
Eggs ...	1	3 8
Milk ...	150	5 6
Bread, Flour, &c. ...	83	15 8
Groceries ...	113	16 5
Potatoes, Vegetables, &c. ...	38	0 9
	611	14 1
2—Surgery and Dispensary—		
Drugs, Disinfectants, &c. ...	152	10 3
Dressings, Bandages, &c. ...	23	14 8
Instruments and Appliances ...	20	0 1
Ice and Aerated Waters ...	1	9 9
Wines and Spirits ...	7	16 0
	205	10 9
3—Domestic—		
Renewal of Furniture ...	4	10 0
Bedding, Drapery, &c ...	40	15 11
Hardware, Brushware, &c. ...	36	9 10
Fuel £59/18/6, Lighting £43/15/3	103	13 9
Sundries ...	2	10 9
	188	0 3
4—Establishment Charges—		
Insurance ...	19	0 0
Sanitary Charges ...	23	16 0
Ordinary Repairs ...	30	11 0
Telephone ...	7	0 0
	80	7 0
5—Salaries and Wages—		
Medical ...	250	0 0
Nursing ...	223	9 6

We have examined the Insurance Policies for £7,750, covering the building and furniture, and Fidelity Guarantee Policy for ... and Workers' Compensation Act Policy, and certify that they were in full force at 30th June, 1915.

The Balance-sheet, to which we have appended our signatures, is correctly made up from the Books of the Institute, and truly represents the contents of the same, and the financial position of the Stawell Hospital and Benevolent Asylum.

Yours obediently,

J. S. TREW, }
JAMES PATON, } Auditors

Stawell, 14th July, 1915.

£2407 12 2

ASSETS

Cash in hand ... 384 7 7

Total... £384 7 7

Return of Deposits, &c ... 18 0 0
Sundries ... 26 13 9

13 9

(B) Administration—

1—Management—

Official Salaries, Collector's Salary 112 0 0
Official Printing, &c ... 24 6 1
Official Advertisements ... 14 19 0
Auditors' Fees ... 4 4 0
Interest ... 0 15 7

156 4 8

Total Ordinary Expenditure 2023 4 7

Cash Balance in hand ... 384 7 7

£2407 12 2

LIABILITIES

Unpaid accounts due on 30th June, not included under the head "Payment" above ... 217 19 1
Balance... 166 8 6

£384 7 7

ENDOWMENT ACCOUNT

RECEIPTS

To Balance, 30th June, 1915 ... £790 0 0

£790 0 0

EXPENDITURE

By Balance, 30th June, 1915 ... £448 0 0
Debentures transferred to M'Culloch bequest Fund ... 342 0 0

£790 0 0

Stawell, 14th July, 1915.

W. HASTINGS BELL, Secretary

DETAILED LIST OF Grants, Donations, Subscriptions and Contributions

GOVERNMENT GRANTS				Dane Bros. ...	1	1	0
1914-15480	1	7	J. Patou ...	1	1	0
MUNICIPAL GRANTS				J. T. Chaponnel ...	1	1	0
Shire of Stawell ...	60	0	0	W. H. Mitchell... ..	1	1	0
Borough of Stawell ...	35	0	0	J. McLeod ...	1	1	0
Shire of Dunmunkle ...	22	19	8	Dr. W. J. Forshaw ...	1	1	0
Shire of Avoca ...	7	7	0	L. C. Phillips ...	1	1	0
Borough of Horsham ...	5	0	0	W. Y. Witherden ...	1	1	0
Shire of Borung ...	2	2	0	H. D. Griffiths... ..	1	1	0
REQUESTS				J. McLay ...	1	1	0
Trustees Felton Bequest	20	0	0	G. Mitchell ...	1	1	0
DONATIONS				T. D. O'Callaghan ...	1	1	0
Stawell Athletic Club ...	25	0	0	C. Well! & Son ...	1	1	0
Trustees Edward Wilson				J. Cromie ...	1	1	0
Estate ...	40	0	0	M. H. White ...	1	1	0
Lutheran Church, Murtoa	4	6	10	Miss E. Munt ...	1	1	0
HOSPITAL SUNDAY FUND				A. B. Ford ...	1	1	0
November, 1914 ...	30	0	0	Khuda Bux ...	1	1	0
April, 1915 ...	37	4	9	P. Canty ...	1	1	0
SPECIAL CHRISTMAS DONATIONS FOR EXTRAS TO THE PATIENTS				H. Edhouse ...	1	1	0
Euroka-Morning Star Lge				J. Kitchen & Son ...	1	1	0
of Masons ...	4	4	0	W. Munt ...	1	1	0
R. F. Toucher, M.L.A.	0	10	6	F. J. Derry ...	1	0	0
Stawell School ...	2	0	5	Miss E. Urquhart ...	1	0	0
Browning ...	2	0	0	Miss M. Urquhart ...	1	0	0
STAWELL				C. Hooper ...	1	0	0
F. Simmons ...	10	0	0	P. Ballard ...	1	0	0
Bee Keepers Conference	7	7	0	J. Dalziel ...	1	0	0
Bank of Australasia ...	5	5	0	Rev. J. Walsh ...	1	0	0
Union Bank of Australasia	5	5	0	C. Hunt & Son ...	1	0	0
Constable Elliott, Collect	3	14	5	G. F. Greenwood ...	1	0	0
J. Urquhart ...	3	0	0	J. W. Strangward ...	1	0	0
Mitchell Bros. & White...	2	2	0	B. Harrison ...	1	0	0
T. J. Wright & Co. ...	2	2	0	Miss Esplin ...	1	0	0
W. Anthony ...	2	2	0	A. B. Clemes ...	1	0	0
G. Barnes ...	2	2	0	J. Parry ...	1	0	0
T. D. Lee ...	2	2	0	Dr. J. R. Fox ...	1	0	0
Mrs. Elliott ...	2	0	0	F. & A. Ormston ...	1	0	0
Hodder Bros. ...	1	10	6	Dr. W. L. Aitken ...	1	0	0
Newton Bros. ...	1	5	0	W. K. Lauder ...	1	0	0
A. Picone ...	1	3	6	G. Smith ...	1	0	0
Mrs. Allingham ...	1	1	0	G. Mahnke ...	1	0	0
Larkan Bros. ...	1	1	0	F. Claringbold ...	15	6	
				D. J. Thomas ...	10	6	
				E. J. Copley ...	10	6	
				Kong Sang ...	10	6	
				Shamus Deen ...	10	6	
				Kushi Mahomed ...	10	6	

F. Crouch ...	10	6
W. Dawson ...	10	6
W. S. Cranston ...	10	6
Broadbent Bros. ...	10	6
J. Allison ...	10	6
Miss Hawkins ...	10	6
T. Barker ...	10	6
A. W. Whiteside ...	10	6
T. G. Grano ...	10	6
Mrs. J. Chadwick ...	10	6
C. H. Akins ...	10	6
Sing Wah ...	10	0
C. W. Hooper ...	10	0
F. Maher ...	10	0
Sargt. Mitchell ...	10	0
T. Taylor ...	10	0
R. H. Wadsworth ...	10	0
P. Ronchi ...	10	0
J. H. Bate ...	10	0
Rev. C. M. Lowe ...	10	0
T. Seary ...	10	0
G. Brehaut ...	10	0
R. C. Bearup ...	10	0
F. H. Young ...	10	0
W. Stanton ...	10	0
W. C. Barker ...	10	0
Din Kee ...	8	0
J. Barnes ...	5	0
Mrs. Oliver ...	5	0
A. West ...	5	0
Lee Pin ...	5	0
A. T. Huttley ...	5	0
Mrs. Bush ...	5	0
Moss Williams ...	5	0
T. Jellett ...	5	0
Mrs. Richardson ...	5	0
W. Keys ...	5	0
Sing Lee ...	5	0
T. Doolan ...	5	0
A. Oliver ...	5	0
Clarke & Scott ...	5	0
J. Phillips ...	5	0
B. C. Chadwick ...	5	0
Mrs. D. Fraser ...	5	0
Rev. D. Milne ...	5	0
F. Friend ...	3	0
G. W. Elliott ...	2	6
Mrs. C. Kingston ...	2	6
Mrs. Crothers ...	2	6
M. Williams ...	2	6
Miss Lannin ...	2	6
D. Raitt ...	2	6
J. R. Allgood ...	2	6
Mrs. Jukes ...	2	0
C. Dunn ...	2	0
M. Jenkinson ...	2	0
N. Adams ...	2	0

Mrs. Ure ...	2	0
S. Sims ...	2	0
Mrs. Clarke ...	2	0
A. Bethune ...	2	0
W. Warrack ...	1	0
A. B. Phillips ...	1	0
Mrs. Cullen ...	1	0
Mrs. Thompson ...	1	0
Mrs. Mason ...	1	0
Mrs. Woods ...	1	0
J. P. Wilson ...	1	0
Mrs. Richards ...	1	0

MAGDALA COX.

L. Kinsella ...	10	0
M. Goodson 2/6, A. Thom- linson 2 6 ...	5	0
M. Byrne, H. Holden, G. Barry, W. Gray, R. Gray, J. Bell, J. Naylor, T. McPherson, D. Wells, J. McGee, A. Gilchrist, W. Pearson, W. Rickard, J. O'Connor, G. Rowe, M. Ward, R. Tangey 2/- each	1	14 0
A. L. Gray 1/6, J. Brown, J. Phelan, H. Wilson, R. Goodson, W. Gorman, C. Brown, J. Grainger, H. Tangey' H. Ridgwell, J. W. Sargent, R. Wilson, M. Naylor, T. Healey, W. H. Rickard, J. Power, W. Tangey, J. Healy, A. McIntosh, F. Boothy, C. Lindell, T. Lindell, 1/- each	1	2 6
H. Gray, R. Henderson, M. Pope, 6d. each	0	1 6

ROBSON & GRAY'S LIST

Robson & Gray ...	1	1 0
L. Hines, E. Hooper, R. Griffin, 2/6 ea; W. Gray, 2s.; Geo. Gray, jr. 1s. ...	10	6

SLOANES & SCOTCHMANS

R. Travers 3s J. Calvert 2/6	5	6
P. Scallan, J. Gilchrist, J. Sargeant, C. McCutche- son, A. James, J. Bowes G. Berndt, P. Thomlinson, P. Fenwick, P. Evans, G. Nightingale, R. Tiddy, W. Thomlinson, G. Moore Huton, G. Ward, S. Elmo, W. Henderson, Friend, D. Stiff, 2s. each	1	14 0

J. Cronley, E. Davies, W. Isaacs, J. Ratcliffe, W. Wall, C. Green, R. Varcoe, J. Sword, A. Ewins, J. Brown, C. Bowe, O. Booth, E. Thomlinson, W. Randall, S. Collins, G. Cox, P. Nicholson, W. Bonner, G. Scrivener, H. Hombray, B. May, P. Boisen, H. Gambetta, W. G. Outridge, E. Thomlinson, W. Briggs, 1s. each 1 9 0

BIG HILL COV.

J. Gray, J. Andrews, 2/6 5 0
 J. West, W. Gray, R. M. Gray, R. Bates, J. Gunyon, J. Becker, W. West, C. M'Gee, E. Cox, J. Smith, J. M'Gee, 2s; each 1 2 0
 R. Willox, W. Bell, R. Theos, J. Arndt, M. Molan, F. Thomlinson, 1s. each ... 6 0

BLACK SWAMP WORKS

F. Cooper, C. Perry, S. G. Miller, 5s each ... 15 0
 J. Perry, 3s.; H. East, C. Kelly, P. Payne, W. Knowles, F. Cooper, J. V. Welsh, H. Comadi, H. Brown, T. Miller, M. Healey, J. Seary, J. Repper, J. Trelour, R. Williamson, E. Prior, E. Walker, T. Blake, 2/6 ea. 2 5 6
 E. Evans, 2/3 R. Williams, E. E. Pickering, McIntyre, J. Cole, B. Cooper, G. F. Rutter, W. Bowtell, C. Weeks, H. Shuttleworth, F. Chamings, J. Busted, S. Wilde, J. Perks, E. Seary, W. Trelour, T. Hampton, G. Outridge, J. Stiff, H. Carey, A. Willoughby, J. Shaw, A. N. Pickering, W. Bell, A. Muller, J. Middleton, W. Busted, H. Moller, R. Griffin, 2s. each ... 2 18 3
 E. Page, 1/6; E. Rutter, J. Williams, A. Shuttleworth, A. Andrews, A. Geehan, J. Lourie, J. Cooper, R. Healey, C.

Bonner, J. Payne, H. Schneider, D. McKay, A. Robertson, R. Tiddy, J. Prydlerick, W. Rees, L. Pickering, H. Hooper, M. Holloway, J. H. Harvey, H. Price, D. Gorman' C. Newall, F. Culhane, S. Williams, J. Cooper, S. Stephens, 1s. each; R. H. Lane, 6d. ... 1 9 0

JOEL JOEL

A. McSparrow ... 10 0
 Jas. May ... 10 0
 G. Palmer ... 5 0
 Mrs. Frampton ... 5 0
 J. Matthews ... 3 0
 — Tullip ... 2 0
 Mrs. Foley ... 1 0

DOCTOR'S CREEK

A. McLennan ... 1 1 0
 W. Pearce ... 10 0
 P. Monaghan ... 10 0
 Miss McLennan ... 5 0

GLENORCHY

J. C. Hutchings ... 2 2 0
 W. E. Phelan ... 1 1 0
 J. J. Giles ... 1 1 0
 E. Pickering ... 1 0 0
 T. T. Harvey ... 1 0 0
 W. J. Phillips ... 1 0 0
 Mrs. A. E. Campbell ... 10 0
 A. T. Edwards ... 10 0
 J. Launder ... 10 0
 J. Harvey ... 5 0
 J. F. Baylie ... 2 6
 W. Long ... 2 6
 C. Lee ... 2 6
 D. Mason ... 2 6

GT. WESTERN

M. Salinger ... 10 6
 R. E. Fisher ... 10 0
 J. Simpson ... 5 0
 A. Jolly ... 5 0
 Mrs. M. McGuan ... 5 0
 A. Hutton ... 5 0
 P. Grellet ... 2 6
 L. Grellet ... 2 6
 A. Wilson ... 2 6
 Mrs. Puls ... 2 6
 W. N. Harris ... 1 0

POMONAL

Progress Association ... 3 0 0

DEEP LEAD

Liddell ... 5 0

WHITEHALL

Exrs late Jas. Hutchings 1 0 0
 D. Patterson, 5s; S. Terrell, J. Ormston, A. Mills, J. Dunn, 2/6 each ... 15 0

WIMMERA FLOUR MILL
STAWELL

Geo. Frayne ... 2 0 0
 A. J. Wood, 5s; Jas. Stanton, J. Rowlands, T. G. Robertson, J. Lancaster, J. Peart, 2/6 each ... 17 6

SWINTON WOOL SHED

Jas West ... 5 0
 B. Kindred, L. Thomas, A. C. Cutor, J. Ormston, A. May, E. Pianta, P. Pollard, W. Thomas, J. F. Aston, 2/6 each; W. Baker S. Stewart, 2s. each; S. Hayes, 1s. ... 1 7 6

SWINTON

A. W. and G. A. Gray ... 2 0 0
 W. Irving, G. Clarke, Mrs. Wallace, J. Brunton, J. Merritt, W. Robertson, W. Rotcholler, J. Harcourt 5s ea; W. Durran 2/6 ... 2 2 6

OVERDALE

Jas. Holden ... 1 0 0
 Holden Bros. ... 1 0 0

G. Pagononi, 5s; F. Westwood, H. Taylor, E. Perry 2/6 each; J. Balsarini, D. Baker, J. Clarke, J. Currie, H. Monument, 2s. each; F. Hilliar, J. Hanley, B. Bodison, N. Whelan, 1s. ... 1 6 6

GLYNWYLLN

Ball Receipts ... 9 12 6
 Jas. Carrol, 5s.; A. Maxwell, F. Clarke, A. Coates 2/6 each; W. Thompson, R. Buchanan, P. Kelly, T. Hurt, C. Mudgway, 2s each; P. Fricker, F. Jellis W. Harris, W. Footie 1s. each ... 1 6 6

WARRA LIST

H. Kurtzmann ... 1 1 0
 W. Kurtzmann, 5s; D. Munroe, R. H. Simmons,

Harry Kurtzmann, G. Blair, 2/6 each; T. Simmons, R. Rowe, 2s each ... 19 0

C. F. BEST'S LI T

C. F. Best ... 1 0 0
 C. Jolly, 10s., R. Fisher, 5s.; E. Crowe, 2/6; P. Hoffman, E. Harris, 2s. each; S. Martin, L. Moore, R. Booth, 1s. each ... 1 4 6

MINYIP

A. Phillips ... 10 6
 Dr. J. S. McLean ... 10 0
 C. Petering ... 10 0
 Mrs. McKennan ... 10 0
 McCubbery Bros. ... 7 6
 F. W. Hotkher, C. H. Sewell, Cum Moon, Mohomedans, W. Petering Mrs. J. S. Loats, M. Selkirk, F. Churman, 5s. ea 2 0 0
 P. C. Schulz, 4/; E. Krelle 3/-; E. Petering, C. Gregson, E. Marshall, B. Caldwell, G. Gouds, J. Byron, A. E. Ricketts, A. Habel, K; McGilp, D. Boschen, Friend, F. Eckel, 2/6 ea. 1 17 0
 C. Heintzre, Friend, L. H. Glasson, C. Kosch, N. Morris, H. Petering, A. McKenzie, Friend, 2s ea. 16 0
 J. Heenan, 1/6; A. Pollock E. V. Thomas, P. Carr, R. Kerr, D. Krauser, L. Boyd 1s each... 7 6

BANYENA

J. McInnes ... 5 0
 E. J. Tickner ... 5 0
 H. Durning ... 2 6
 W. Loug ... 1 0

BURRERO

J. Harcoan ... 5 0
 R. Jackson ... 2 6
 A. Stephens ... 1 0

BOOLITE

W. Jenzen ... 2 0
 Mrs. Apotheloz ... 1 0

CALLAWADDA

D. McAllister ... 1 1 0
 J. McGregor... 1 0 0

WALLALOO		
Reading Bros	...	1 1 0
Lorry Bros	...	1 1 0
E. Rickard	...	1 1 0
Miss Weatherley	...	1 0 0
McDonald Bros	...	1 0 0
J. Maunder	...	10 0
J. Arnold	...	10 0
Miss Smith	...	0 6
MARNON		
R. K. McLennan	...	1 0 0
R. Hines	...	10 6
W. Newall, S. Lang, G. McKinnon, W. McLennan	10s. each	2 0 0
W. McLennan, jr., J. Sargeant, A. V. Wright, A. Smale, D. McKenzie, A. McDonald, A. Ednie, 5s.	1 15 0	
T. Considine, C. Osborne, 3s each; A. Parsons, R. J. Hill, V. W. Membry, 2/6 each; Friend, A. Bedford, J. Batchelor, 2s. ea;		
W. B. Allen, 6d.	...	1 0 0
MURTOA		
W. McLintock	...	2 0 0
J. Deutscher	...	1 0 0
J. H. Schulz	...	1 0 0
F. W. Schlutz, T. Slaughter, 10s. each	...	1 0 0
H. V. Aumann, G. Degenhart, A. Maides, Mrs. Galvin, Mrs. McKeam, J. H. Koenig, A. B. Hogan, E. A. Ubergang, J. D. Hoskityke, 5s. each	...	2 5 0
C. Gulbin, W. A. Miller, Rev. Fisher, W. Lamb & Sons, H. Wagner, H. F. Petering, G. Kruger, H. Walker, T. H. Deutscher, F. H. H. Petering, H. W. Haley, A. Uhe, J. W. Haeuzler, F. Adler, B. Tepper, 2/6 each	...	1 17 6
W. Sprague, C. Niewand, 2s. each	...	4 0
COROMBY		
C. Rurade	...	7 6
H. C. Holtkamp	...	7 6
Mrs. Tepper, C. A. Lutze 5s. each; A. Petering, 3/6		
S. Carey, 3s; A. Tepper, 2s each	...	18 6

MORRE MORRE		
C. Healy	...	7
JULLUKAR		
A. McMurtrie	...	1 0 0
D. McMurtrie	...	1 0 0
NAVARRE		
G. L. Thomson	...	1 12 0
J. Rickard	...	1 1 0
J. T. Smith	...	10 0
Miss Ellen	...	10 0
R. Parry, 5s.; Mrs. J. H. Blake, 2/6; D. Martin, 2s.		
B. Duncan, 1s.	...	10
GREEN'S CREEK		
W. Thompson	...	1 1 0
John Hutchings	...	1 1 0
J. Potter	...	10 6
J. Whitelaw	...	5 0
LANDSBOROUGH		
W. B. Hodgetts	...	1 1 0
A. Slorach	...	10 6
A. H. Bienvenu	...	10 6
C. Neville, J. Friend, Mrs. Turner, J. Little, Appelt Bros., 5s each	...	1 5 0
T. Forster, 3s.; J. Fittock, Hodgetts & Dow, W. H. Aston, J. Slorach, J. Rahaley, M. Murphy, F. Mitchell, M. Wright, C. Cunningham, Mrs. J. Tyrie, 2/6 each	...	1 5 0
Mrs. Williamson, Mrs. P. Dean, C. P. Aston, W. Lewis, C. Rahaley, K. Fittock, 2s. each; A. J. Wright, B. B. Brown, R. Aston, 1s each	...	15 0
WAL WAL		
D. Williams	...	1 0 0
G. Gready	...	5 0
Mrs. Baylie	...	5 0
E. R. Duuster	...	2 6
E. C. Launder	...	2 0
LUBECK		
Warranoke Estate	...	5 0 0
Gawith Bros	...	1 1 0
H. McNaughton	...	10 0
Mrs. Edwards	...	7 0
A. McLennan	...	5 0
W. H. Kendall	...	5 0
J. A. Kubale	...	5 0

RUBANYUE

J. E. Coutts...	2	0	0
J. H. Dyer ...	1	1	0
D. Dunlop ...	1	1	0
Jas. Cromie ...	1	1	0
W. Testrow ...	1	1	0
W. Munt ...	1	1	0
S. C. Miller ...	1	0	0
J. T. Sweetman ...	10	6	
R. Sweetman ...	10	6	
C. D. Coutts...	10	6	
Dr. A. Cook ...	10	0	
R. McCracken ...	10	0	
Tulton & Sons ...	10	0	
A. C. Chapple ...	10	0	
A. G. Chapple ...	10	0	
McLean Bros. ...	10	0	
W. D. Starbuck ...	7	6	
G. Fitzgerald, J. Lawson.			
C. Chapman, G. Jones, D			
McCowan, J. G. Skidmore			
C. A. Graham, A. Mills.			
Mrs. E. M. Barr, J. Jess.			
5s. each ...	2	10	0

J. A. Connolly, S. K.			
Smith, 4s. each; F. J.			
Hately, J. McGee, W. R.			
Carter, 5s. each; T. Wood			
Rev. H. A. Hayden.			
Zecherli & Schurbert, D.			
Ferguson, Mrs. Graham,			
H. Matheson, J. Bandt,			
J. T. Chapple, F. Hill			
G. Chapman, 2/6 each;			
Misses Sweetman, E.			
Leeson, W. Frickeall, T.			
Weidmann, 2s. each; F.			
W. Basham, 1/6 ...	2	11	6

MELBOURNE

Sir W. A. Zeal ...	5	0	0
British - Australian Tob-			
acco Coy ...	1	1	0
R. F. Toutcher ...	1	1	0
W. D. & H. O. Wills ...	1	1	0
Hon. J. D. Brown ...	1	1	0
Burgoynne & Co. ...	2	6	
J. A. Anderson, Stawell	2	2	0

