

1917-18

Stawell Hospital

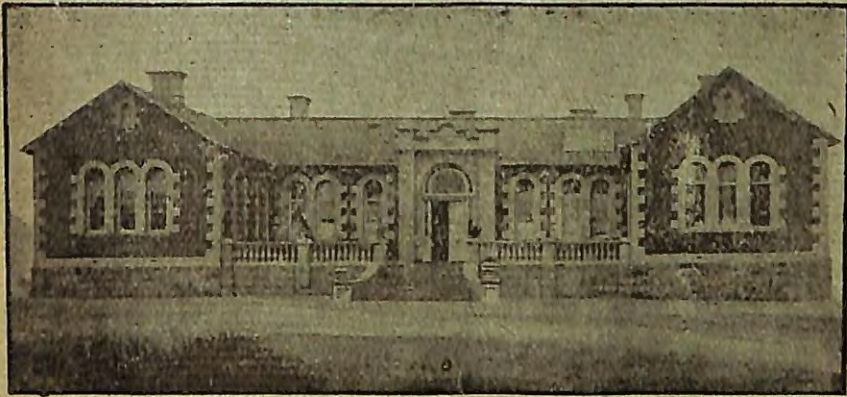

(Incorporated 11th June, 1897)



The Fifty-Ninth Annual Report OF THE COMMITTEE OF MANAGEMENT AND Statement of Receipts & Expenditure

For Period from 1st July, 1917, to 30th June 1918

Printed at "Times" Office, Main St., Stawell.

Stawell Hospital

Incorporated 11th June, 1897.

OFFICERS FOR THE YEAR 1918-19.

President :

REV. FATHER WALSH.

Vice-Presidents :

Mr. G. BARNES

Mr. I. C. Phillips

Treasurer :

Mr. A. B. FORD

Committee of Management :

LOCAL MEMBERS, STAWELL.

Mr. HENRY EDHOUSE
,, HANS L. MITCHELL
,, J. T. CHAPONNEL
,, W. MUNT
,, J. ALLISON
,, H. JOHNSON

Mr. G. A. SMITH
,, GEO. MITCHELL
,, J. A. LARKAN
,, J. DALZIEL
Rev. C. M. Lowe
Mr. G. FOWLER

JOHN McLEOD.

MEMBERS FOR OUTLYING DISTRICTS.

Mr. T. E. MORCOM, Pomonal
,, G. A. GRAY, Glenorchy
,, C. BEST, Great Western
,, JOHN HUTCHINGS, Green's Creek

Mr. Wm. E. PHELAN, Glenorchy
,, W. B. HODGETTS, Landsborough
,, D. N. McLENNON, Marnoo
,, R. McCracken, Rupanyup

Auditors :

MESSRS JAS. PATON and D. MITCHELL.

Secretary and Collector :

Mr W. HASTINGS BELL, Stawell. (Telephone No. 86)

Matron :

MISS C. WREN.

Statistical Report.

| Dormitories or Sleeping Rooms for inmates | | | | Number | | .. | | 10 | | Birthplaces of Inmates. | | | |
|---|--|--|--|----------------------|--|---------|--|-------|--|---|----|----|-----|
| Number of Beds for Inmates | | | | Capacity, Cubic Feet | | .. | | 7919 | | | | | |
| | | | | Males | | Females | | Total | | | | | |
| Inmates on July 1 from previous year | | | | 8 | | 3 | | 11 | | Victoria | .. | .. | 236 |
| Admitted during year | | | | 170 | | 120 | | 290 | | New South Wales | .. | .. | 3 |
| Discharged During Year— | | | | Total | | 178 | | 301 | | Other Australian States | .. | .. | 5 |
| Cured or relieved | | | | 145 | | 109 | | 254 | | England and Wales | .. | .. | 18 |
| Died | | | | 17 | | 7 | | 24 | | Scotland | .. | .. | 6 |
| Remaining at end of year | | | | 16 | | 17 | | 23 | | Ireland | .. | .. | 18 |
| Total | | | | 178 | | 123 | | 301 | | Other British Possessions | .. | .. | 10 |
| Daily Average of Indoor Relief | | | | 13 | | 9 | | 22 | | Germany | .. | .. | 4 |
| Outdoor Relief— | | | | | | | | | | Unknown | .. | .. | 2 |
| Number of distinct cases treated | | | | | | | | 52 | | At Sea | .. | .. | 1 |
| Number of Attendances | | | | | | | | 114 | | Total | .. | .. | 301 |
| Ages of Inmates. | | | | | | | | | | Religions of Inmates. | | | |
| Under 5 years | | | | 19 | | 12 | | 31 | | Church of England | .. | .. | 112 |
| 5 and under 10 years | | | | 23 | | 7 | | 30 | | Presbyterians | .. | .. | 55 |
| 10 " 15 " | | | | 18 | | 8 | | 26 | | Methodists | .. | .. | 27 |
| 15 " 25 " | | | | 23 | | 19 | | 42 | | Independents | .. | .. | 3 |
| 25 " 35 " | | | | 35 | | 82 | | 46 | | Baptists | .. | .. | 2 |
| 35 " 45 " | | | | 45 | | 16 | | 31 | | Salvation Army | .. | .. | 7 |
| 45 " 55 " | | | | 55 | | 20 | | 28 | | Other Protestants and Protestants unspecified | .. | .. | 16 |
| 55 " 65 " | | | | 65 | | 12 | | 18 | | Roman Catholics | .. | .. | 73 |
| 65 " 75 " | | | | 75 | | 9 | | 30 | | Unknown | .. | .. | 3 |
| 75 " 85 " | | | | 85 | | 7 | | 13 | | Church of Christ | .. | .. | 3 |
| 85 " 95 " | | | | 95 | | 6 | | 6 | | Total | .. | .. | 301 |
| Total | | | | 179 | | 122 | | 301 | | | | | |

THE PLEASANT CREEK HOSPITAL

Was established August 7th, 1858; opened February 28th, 1859;
and changed April 13th, 1883, to

STAWELL HOSPITAL AND BENEVOLENT ASYLUM

(Incorporated June 11th, 1897).

FOUNDERS.

Robert Buchanan and Alfred B. Clemes, J.P., 1858.

PRESIDENTS.

| YEAR OF OFFICE. | | YEAR OF OFFICE | |
|--------------------------|--------|--------------------------|---------|
| Warden of District .. | 1858-9 | C. Aeschimann .. | 1887 |
| Richard Codd, J.P. .. | 1860 | C. G. Holmes .. | 1888 |
| H. E. Jenkins, J.P. .. | 1861 | C. G. Holmes .. | 1889 |
| Ronald Campbell .. | 1862 | Albert Halls .. | 1890 |
| Alfred B. Clemes .. | 1863 | Alfred I. Payne .. | 1891 |
| John Holt, J.P. .. | 1864 | R. W. C. Grieve .. | 1892 |
| David Scallan, J.P. .. | 1865 | Rev. R. J. E. Hayman .. | 1893 |
| Theodore Mantel .. | 1866 | Rev. Father Guilfoyle .. | 1894 |
| George Jennings, J.P. .. | 1867 | Joseph J. Pawsey .. | 1895 |
| Duncan M'Kellar } .. | 1868 | John Barnes .. | 1896 |
| William Frayne } .. | 1869 | R. Z. Davies .. | 1897 |
| John Childe, J.P. .. | 1870 | H. L. Mitchell .. | 1898 |
| John Punched .. | 1871 | Henry Edhouse .. | 1899 |
| Wilkinson Wayman .. | 1872 | John Dalziel .. | 1900 |
| John H. Franklin .. | 1873 | Rev. Father Howell .. | 1901 |
| Alexander Brown .. | 1874 | W. J. M'Mullin, J.P. .. | 1902 |
| Maynard Ord .. | 1875 | Rev. G. B. Murphy .. | 1903-4 |
| Rev. Samuel Kelso .. | 1876 | Dr G. J. Naphthine .. | 1904-5 |
| David F. Aherne .. | 1877 | A. V. Wettenhall .. | 1905-6 |
| James A. Mathers .. | 1878 | Dr J. Raymond Fox .. | 1906-7 |
| Thomas Kinsella .. | 1879 | Dr J. Raymond Fox .. | 1907-8 |
| Gustav Magnus .. | 1880 | Dr W. L. Aitken .. | 1908-9 |
| Joseph Cawley .. | 1881 | Alfred B. Clemes .. | 1909-10 |
| Valentine Archer .. | 1882 | Gustav Mahnke .. | 1910-1 |
| Peter Galbraith .. | 1883 | Geo. Barnes .. | 1911-12 |
| Thomas Y. Smith .. | 1884 | George Mitchell, J.P. .. | 1912-13 |
| Martin Thornfeldt .. | 1885 | Dr W. J. Forshaw .. | 1913-14 |
| Richard D. Ollard .. | 1886 | G. A. Smith .. | 1914-15 |
| Stephen Williamson .. | | L. C. Phillips .. | 1915-16 |
| | | L. Phillips .. | 1916-17 |
| | | John Dalziel .. | 1917-18 |
| | | A. W. Glenecross .. | |

LIFE GOVERNORS.

| | | | |
|--|------|---|------|
| J. Quarterman, Wonwondah | 1859 | Duncan M'Kellar, Stawell .. | 1874 |
| J. Rutherford, Wonwondah | 1859 | Wm. H. Osmand Stawell .. | 1874 |
| L. L. Rostron, Tottington .. | 1861 | John Childe, Stawell .. | 1876 |
| Henry Nicol, Warranooke, Patron and Special Donor | 1866 | John Naylor } Executors of | |
| Sir S. Wilson, Longerenong | 1867 | Joseph Shilton } Isaac Newton | 1877 |
| John Wilson, Woodlands .. | 1868 | Stephen Williamson, <i>pro</i> | |
| Patrick D'Arcy, Stawell .. | 1868 | M. U. I. O. O. F. of Victoria | 1878 |
| John Y. Wakeham, Stawell | 1868 | R. H. Hart, <i>pro</i> Cantata Concert | 1881 |
| T. Y. Smith, <i>pro</i> Easter Festival .. | 1874 | D. E. M'Kellar } Executors of | |
| Isaac Newton, Stawell .. | 1874 | T. M'Kellar } Duncan | 1885 |
| Thomas Brown, Stawell .. | 1874 | R. J. Jeffray } M'Kellar | |
| | | Thomas Wright, Stawell .. | 1885 |
| | | C. A. Akins, <i>pro</i> Victoria I.O.R. | 1886 |

LIFE GOVERNORS—Continued.

| | | | | |
|--|------|---|---|------|
| Joseph Reading, Executor of Thomas Hewitt | 1887 | Rev J. Rickard } R. J. Donelan } | Executors of W. H. Richards | 1906 |
| Mrs Mary E. Hobbs, Special Donor | 1887 | G. J. Napthine, M.B. } | Executor of Levi Vernon | 1907 |
| Alexander Brown, <i>pro</i> National Holiday Picnic | 1888 | Mrs H. A. Tyree } George Frayne } | Joint Proprietors Wimmera Flour Mill .. | 1907 |
| William Stevenson, ditto .. | 1889 | Alfred B. Clemes, J.P. .. | | 1907 |
| Donald M'Lean } Executors George Childe } of | 1889 | (For eminent services rendered to the Institution since 1858). | | |
| Andrew Anderson } John Childe | 1891 | John Cromie, "Sycamores" | 1907 | |
| John Hill, <i>pro</i> Holiday Concert | 1891 | George Simpson, as Executor of the late Mrs Luke Kinsella | 1907 | |
| W. G. A. Marshall, <i>pro</i> I.O.O.F. Loyal Wimmera Lodge | 1894 | Wm. B. Cumming } Executors J. M'Laughlan } | of the late D. G. M'Kellar | 1909 |
| Mrs E. Grant } Executors William Grant } of | 1895 | S. M'Culloch } Executors C. C. M'Culloch } | of the late Hon. W. M'Culloch | 1910 |
| Edwin J. Bennett } E. C. Grant | 1895 | W. M'Culloch } | | |
| Mrs M. E. Hobbs } Magdala-cum | 1895 | A W & G. A. Gray (special donors) | 1915 | |
| Mrs J. E. Kinsella } Moonlight Thomas Kinsella } Company | 1895 | Jas. Urquhart | 1915 | |
| Theodore Heide, <i>pro</i> A.N.A. National Fete | 1895 | T P Durack } Stawell A J Wood } Gymkhara | 1915 | |
| Andrew Robertson, <i>pro</i> Stawell Brass Band | 1895 | A. E. Heal } Committee | | |
| Edward William Spangler, <i>pro</i> Stawell Brass Band | 1899 | W Dawson <i>pro</i> Stawell Brass Band | 1916 | |
| Chas. Willis Playford, as Ex- ecutor of Francis Lodge | 1899 | W Appelt, <i>pro</i> Landsborough Brass Band | 1916 | |
| William Hobbs } Executors Albert Hobbs } of | 1903 | John Hodgetts and Webb Hodgetts, <i>pro</i> Landsbor- ough Brass Band | 1917 | |
| George Hobbs } Mary E. Hobbs | 1903 | F. A. Berndt <i>pro</i> Stawell Brass Band | 1917 | |
| H. Henderson, jr. } Executors L. C. Phillips } of .. | 1903 | Messrs J. A. Allison and D. J. Thomas <i>pro</i> Stawell Brass Band .. | 1918 | |
| Mrs Elizabeth Syme Miss Marjorie Isobel Syme } William Allan Syme } | 1904 | G. T. Holden (Estate of G. Paganoni) | 1918 | |
| (Donors of the W. H. Syme Wards, opened by Sir John Forrest, M.H.R. (W.A.), 20th November, 1904.) | | Mrs and Mr. F. J. Cato (Special Donation) | 1918 | |
| Frederick Crouch } Stawell Athletic G. T. Robertson } Club | 1905 | | | |

LIFE SUBSCRIBERS.

| | | | |
|-----------------------------|------|---|------|
| R. T. Firebrace | 1859 | Edmund C. Grant | 1875 |
| Charles Williamson, junr .. | 1861 | Edward Simmons | 1877 |
| Thos. Edols | 1862 | Mrs Fanny H. Shilton | 1878 |
| Donald M'Callum | 1863 | Mrs Mary H. Brown | 1879 |
| Andrew Stewart | 1863 | Charles Ayrey | 1883 |
| Andrew Stewart, junr | 1864 | Henry Brackenwagen, <i>pro</i> A. M. C. Manchester | |
| John Holt | 1864 | Unity I.O.O.F. | 1894 |
| John Kofoed | 1870 | | |
| Hon W. Campbell | 1872 | | |

Fifty-Ninth Annual Report

—OF THE—

Stawell Hospital.

TO THE SUBSCRIBERS—

The Committee of Management of the Stawell Hospital have the honor to present to the Subscribers their Fifty-ninth Annual Report and Balance-sheet for the financial year ended 30th June. 1918.

Financial.

The Income from all sources for the year just ended amounts to £3564 15s, and the Expenditure to £2651 1s 10d. The Committee greatly appreciate the fact that, despite so many calls to Charitable and Patriotic Funds, the public have supported this Institution just as liberally as in past years. The following donations have been received during the year :—F. J. Cato Esq., £1000; G. T. Holden, Esq. (executor of the late G. Paganoni), £250; the late A. J. Graham's Estate, £50; the late J. Zerbst's Estate, £25; David Syme Charitable Fund, £25; Edmund Jowett Esq., M.H.R., £21; Trustees Sir W. A. Zeal's Estate, £5; Hall's Gap Progress Association, £2 2s; Edward Simmons (interest on War Loan), £45; Trustees Edward Wilson, £40; Felton Bequest, £30; Stawell Brass Band, £231; Landsborough Brass Band, £120 11s 9d; Since the year closed we have received £80 9s 6d from the late Mary Watson Estate; £25 from Messrs A. W. & G. A. Gray, Swinton; £35 from Stawell Borough Council; £17 12s in Private Contributions.

Obituary.

The Committee have to report, with deep regret, the death of their colleague, Mr. A. B. Clemes, who was a member of Committee from the foundation of the Hospital. The late Mr. Clemes took a great interest in everything pertaining to the Hospital's welfare. The Committee desire to place on record their appreciation of his services to the Institution. They also deplore the death of Capt. J. S. Trew, who was one of the auditors for some years.

Staff.

The Committee tender their thanks to Drs. J. R. Fox, W. J. Forshaw, and C. E. Jelbart, also the Nursing Staff, for the attention

paid by them to all cases. We are pleased to report that Dr. Forshaw has enlisted, and is now on Active Service.

Improvement to Buildings.

Since last Annual Report we have had the lavatories, as mentioned therein, erected at a cost of £836, they have already proved a good acquisition to the Hospital. We anticipate having verandahs erected on two sides of the building during the coming year, tenders having been invited, other improvements costing £85 15s 2d have also been carried out. In conclusion, the Committee offer their best thanks to all who have, by subscription, donation, or other means assisted the funds of the Hospital, and wish to specially mention the members of the Stawell and Landsborough Brass Bands, also to all gentlemen who placed their motor cars at the disposal of the Committee to convey the Bandsmen to the various centres. The Committee hope that the kindly charity which prompted the support given in the past may lead to renewed effort on behalf of this deserving Institution.

Signed,

A. W. GLENCROSS,

30th June, 1918.

Chairman

On 2nd August word was received in Stawell of the death of Major Douglas Dunbar Jamieson, M.C., at Port Said, who, from October 1913 to March 1915, held the position of Resident Surgeon to the Hospital, having been granted leave of absence when he volunteered for active service. The Committee deplores the death of so capable an officer, and sincerely sympathises with his widow in the loss of her gallant husband.

Auditors' Report.

To the President, Committee and Subscribers of the Stawell Hospital.

Ladies and Gentlemen.— We hereby certify that we have compared the entries in this return with the books and records of this Institution, and find that they are accurately made under their proper headings, and that this return is correct.

Yours obediently,

JAS. PATON }
D, MITCHELL } Auditors.

Stawell, 20/7/18.

4728 6 6

| | | |
|--------------------------|---------|--|
| Returns of Deposits etc. | 54 0 0 | |
| Sundries .. | 33 17 5 | |

87 17 5

(B.)—ADMINISTRATION—

1.—Management—

| | | |
|----------------------------|---------|--|
| Official Salaries .. | 60 0 0 | |
| Collectors' Salaries .. | 52 0 0 | |
| Official Printing, Etc. .. | 48 17 6 | |
| Official Advertisements .. | 26 4 9 | |
| Fidelity Guarantee .. | 0 13 6 | |
| Auditors' Fees .. | 4 4 0 | |
| Travelling Expenses .. | 23 19 9 | |

215 19 6

Total Ordinary Expenditure

1844 16 10

(C) — EXTRAORDINARY EXPENDITURE

| | | |
|------------------------------|----------|----------|
| Two New Lavatories .. | 806 5 0 | |
| Inscribed Stock .. | | 806 5 0 |
| Cash Balance in Hand 30/6/18 | 1077 4 8 | 1000 0 0 |

1077 4 8

Grand Total

£4728 6 6

ASSETS.

| | | |
|--------------------|--|-----------|
| Cash in Hand | | £1077 4 8 |
|--------------------|--|-----------|

£1077 4 8

LIABILITIES.

| | |
|--|-----------|
| Unpaid Accounts due on 30th June, not included under the head "Payment" above .. | £146 12 8 |
|--|-----------|

£146 12 8

Endowment Fund.

RECEIPTS.

| | | |
|----------------------------------|----------|--|
| Government Inscribed Stock | £448 0 0 | |
| W. McCulloch | 342 0 0 | |
| (Interest only can be used) | | |

£790 0 0

Other Special Funds.

RECEIPTS.

| | | |
|-----------------------------|-----------|--|
| F. J. Cato Fund | £1000 0 0 | |
| (Interest only can be used) | | |
| War Loan | 300 0 0 | |
| Watson Bequest Fund | 437 10 0 | |
| (Interest only can be used) | | |

W. HASTINGS BELL, Secretary.

Statement of Receipts and Expenditure of Stawell Hospital.

Period from the 1st July, 1917, to 30th June, 1918.

| RECEIPTS. | | | | EXPENDITURE. | |
|--|-----------|--|--|----------------------------|-----------|
| (A).—ORDINARY INCOME— | | | | (A)—MAINTENANCE— | |
| Government Grant (Maintenance) | £385 10 0 | | | 1.—Provisions— | |
| Municipal Grants .. | 164 9 0 | | | Meat | £187 18 5 |
| Private Subscriptions .. | 254 16 7 | | | Fish, Poultry, &c. .. | 3 1 9 |
| Bequests under £100 ... | 105 0 0 | | | Butter, Cheese, &c. .. | 45 17 1 |
| Donations (unconditional) .. | 333 2 0 | | | Milk | 72 19 2 |
| Hospital Sunday .. | 403 1 0 | | | Bread, Flour, &c. .. | 48 4 7 |
| | 1095 19 7 | | | Groceries | 91 9 6 |
| Interest upon Investments | 117 14 3 | | | Potatoes, Vegetables, &c. | 21 18 5 |
| Patients Contributions— | | | | 471 8 11 | |
| In-patients | 289 10 1 | | | 2.—Surgery and Dispensary— | |
| Per Curator | 0 11 0 | | | Drugs, Disinfectants, etc. | 80 19 8 |
| Total from In-patients | 290 1 1 | | | Dressings, Bandages, etc. | 0 3 6 |
| Out-Patients | 3 9 6 | | | Instruments and Appliances | 23 16 11 |
| Other Sources | 19 11 7 | | | Ice and Aerated Waters | 1 15 0 |
| Sale of Refuse, Etc. .. | 32 0 0 | | | Wines and Spirits .. | 4 18 6 |
| Deposits on Contracts .. | 56 0 0 | | | Sundries | 5 5 0 |
| | 2164 15 0 | | | 116 18 7 | |
| Total Ordinary Income | 2164 15 0 | | | 3.—Domestic— | |
| (B).—EXTRAORDINARY INCOME— | | | | Renewal of Furniture .. | 10 1 6 |
| Bequests over £100 (carrying special conditions) | 1000 0 0 | | | Bedding, Drapery, Etc. | 99 2 0 |
| Building Government Grant ... | 430 0 0 | | | Hardware, Brushware, Etc. | 14 1 9 |
| Cash Balance in hand brought forward from last year .. | 1163 11 6 | | | Fuel | 13 16 6 |
| | | | | Lighting | 60 3 8 |
| | | | | 197 5 5 | |
| | | | | 4.—Establishment Charges— | |
| | | | | Insurance | 21 13 2 |
| | | | | Sanitary Charges .. | 18 0 0 |
| | | | | Ordinary Repairs ... | 85 13 2 |
| | | | | Telephone | 7 6 5 |
| | | | | 132 12 9 | |
| | | | | 5.—Salaries and Wages— | |
| | | | | Medical | 125 0 0 |
| | | | | Nursing | 251 5 10 |
| | | | | Other | 212 0 5 |

Hospital Sunday.

BALANCE SHEET.—Stawell Brass Band.

| RECEIPTS. | | | EXPENDITURE. | | |
|-------------------------------|-----|------|--|-----|-------|
| To "The Sycamores" ... | £20 | 6 2 | By Postage ... | 4 | 10 10 |
| „ Stawell ... | 9 | 0 0 | „ Printing and Advertising ... | 11 | 0 0 |
| „ Glenorchy and Deep Lead ... | 17 | 5 2 | „ Conveyances ... | 19 | 18 9 |
| „ Great Western ... | 21 | 14 0 | „ Value of Motor Cars as shown as donations in Receipts ... | 50 | 0 0 |
| „ Campbell's Bridge ... | 6 | 2 6 | „ Balance handed to Hospital ... | 231 | 0 0 |
| „ Callawadda ... | 17 | 3 6 | | | |
| „ Hall's Gap ... | 6 | 1 0 | | | |
| „ Marnoo ... | 96 | 0 0 | | | |
| „ Rupanyup ... | 82 | 5 0 | | | |
| „ Stawell ... | 40 | 12 3 | | | |
| | 316 | 9 7 | | 316 | 9 7 |



ATTENDANCE AT MEETINGS.

During the year there have been 12 Monthly Meetings of Committee ; 2 Special Meetings, and 46 House Committee Meetings. The attendance being as follows :—

| | Monthly | Special | House Committee |
|----------------------|---------|---------|--------------------|
| G. Barnes ... | 10 | 1 | 38 |
| L. C. Phillips ... | 10 | 2 | 31 |
| A. B. Ford ... | 12 | 2 | 14 |
| J. Dalziel ... | 10 | 1 | 15 |
| H. Edhouse ... | 4 | 0 | 14 |
| W. Munt ... | 6 | 1 | 9 |
| Father Walsh ... | 7 | 0 | 7 |
| A. W. Glencross ... | 5 | 0 | 9 |
| G. A. Smith ... | 11 | 2 | 0 |
| J. T. Chapponel ... | 6 | 2 | 1 |
| G. Mitchell ... | 2 | 2 | 2 |
| J. A. Larkan ... | 2 | 0 | 0 |
| H. L. Mitchell ... | 1 | 1 | 0 |
| J. W. Strangward ... | 0 | 0 | 0 |

Detailed List of GRANTS, DONATIONS, SUBSCRIPTIONS AND CONTRIBUTIONS.

| | | |
|---------------------------|------|------|
| Government Grants. | | |
| Building Grant | £400 | 0 0 |
| Government Grant, 1917-18 | 385 | 10 0 |

| | | |
|--------------------------|----|-----|
| Municipal Grants. | | |
| Shire of Stawell | 60 | 0 0 |
| Borough of Stawell | 35 | 0 0 |
| Shire of Dunmnukle | 35 | 0 0 |
| Shire of Avoca | 7 | 7 0 |
| Shire of Borung | 2 | 2 0 |

| | | |
|---|----|-----|
| Bequests. | | |
| Trustees Felton Bequest | 30 | 0 0 |
| G. T. Holden (Ex. late G. Pag- anoni | 25 | 0 0 |

| | | |
|----------------------------------|------|------|
| Donations. | | |
| F. J. Cato | 1000 | 0 0 |
| Stawell Brass Band | 231 | 0 0 |
| Landsborough Band | 120 | 11 9 |
| Trustees J. Graham Estate | 50 | 0 0 |
| Trustees Edward Wilson Estate | 40 | 0 0 |
| A. W. and G. A. Gray | 25 | 0 0 |
| Trustees late J. Zerbst's Estate | 25 | 0 0 |
| E. Jowett, M.H.R. | 21 | 0 0 |
| Hall's Gap Progress Association | 2 | 2 0 |

| | | |
|------------------------------------|---|-----|
| Special Christmas Donations | | |
| Euroka-Morning Star Lodge | 2 | 2 0 |
| G. Frayne | 1 | 1 0 |
| J. Dalziel | 1 | 1 0 |
| Miss Urquhart | 1 | 0 0 |

| | | |
|-----------------------------|----|-------|
| Stawell | | |
| C. Lum (Collections Box) | £6 | 8 0 |
| Union Bank | .. | 5 5 0 |
| Bank of Australasia | .. | 5 5 0 |
| G. Campbell | .. | 5 0 0 |
| Mitchell Bros. & White | .. | 3 3 0 |
| London Bank | .. | 3 3 0 |
| C. Lum | .. | 3 3 0 |
| James Urquhart | .. | 3 0 0 |
| M.U.I.O.O.F. District Lodge | .. | 2 2 0 |
| Well Wisher (per Dr. Fox) | .. | 2 2 0 |
| G. Barnes | .. | 2 2 0 |
| G. Frayne | .. | 2 2 0 |
| W. Anthony | .. | 2 2 0 |
| J. Straton | .. | 2 0 0 |
| Rev. H. C. Matthew | .. | 1 1 0 |
| Miss Esplin | .. | 1 1 0 |
| A. B. Ford | .. | 1 1 0 |
| T. J. Wright & Co. | .. | 1 1 0 |
| D. M'Arthur | .. | 1 1 0 |
| Larkan Bros. | .. | 1 1 0 |
| G. Mitchell | .. | 1 1 0 |

| | | |
|----------------------------|----|-------|
| L. C. Phillips | .. | 1 1 0 |
| Graham Fowler | .. | 1 1 0 |
| J. J. Giles | .. | 1 1 0 |
| C. Bryant and Co. | .. | 1 1 0 |
| M.U.I.O.O.F. Stawell Lodge | .. | 1 1 0 |
| Miss E. G. Munt | .. | 1 1 0 |
| Robson and Gray | .. | 1 1 0 |
| J. F. Chaponnel | .. | 1 1 0 |
| W. Munt | .. | 1 1 0 |
| W. H. Mitchell | .. | 1 1 0 |
| Newton Bros. | .. | 1 1 0 |
| Dr. C. E. Jelbart | .. | 1 1 0 |
| Anderson and Sewell | .. | 1 1 0 |
| Dane Bros. | .. | 1 1 0 |
| Hodder Bros. | .. | 1 1 0 |
| W. K. Lauder | .. | 1 1 0 |
| W. S. Craunston | .. | 1 1 0 |
| Mrs J. Cromie | .. | 1 1 0 |
| A. M'Lennan | .. | 1 1 0 |
| J. M'Intosh | .. | 1 1 0 |
| T. J. E. Allan | .. | 1 1 0 |
| Mrs Lum | .. | 1 1 0 |
| Dr. J. R. Fox | .. | 1 0 0 |
| F. and A. Ormston | .. | 1 0 0 |
| E. Harrison | .. | 1 0 0 |
| G. A. Smith | .. | 1 0 0 |
| J. C. Sinclair | .. | 1 0 0 |
| J. Dalziel | .. | 1 0 0 |
| Jas. Parry | .. | 1 0 0 |
| J. Meadows | .. | 1 0 0 |
| P. Ballard | .. | 1 0 0 |
| Miss E. Urquhart | .. | 1 0 0 |
| .. M. Urquhart | .. | 1 0 0 |
| Rev. J. Walsh | .. | 1 0 0 |
| C. Hunt and Son | .. | 1 0 0 |
| E. T. Stephens | .. | 1 0 0 |
| C. Hooper | .. | 1 0 0 |
| J. Leod | .. | 1 0 0 |
| T. G. Grano | .. | 0 10 |
| J. R. Allison | .. | 0 10 |
| G. P. King | .. | 0 10 |
| N. P. Dick | .. | 0 10 |
| W. H. Carter | .. | 0 10 |
| Rev. C. M. Lowe | .. | 0 10 |
| D. J. Thomas | .. | 0 10 |
| Kwong Shing | .. | 0 10 |
| Waterfield and Anyon | .. | 0 10 |
| Broadbent Bros. | .. | 0 10 |
| F. Claringbold | .. | 0 10 |
| Young and Ledger | .. | 0 10 |
| Mrs. J. Chadwick | .. | 0 10 |
| A. W. Whiteside | .. | 0 10 |
| R. C. Vernon | .. | 0 10 |
| F. H. Young | .. | 0 10 |

| | | | | | | | | | | | | |
|----------------------|----|----|---|----|---|----------------------------------|----------------|----|----|----|---|---|
| G. Gilbert | .. | .. | 0 | 10 | 0 | .. | Cory | .. | .. | 0 | 1 | 0 |
| W. Ranson | .. | .. | 0 | 10 | 0 | .. | W. Chamberlain | .. | .. | 0 | 1 | 0 |
| R. H. Wadsworth | .. | .. | 0 | 10 | 0 | .. | Parr | .. | .. | 0 | 1 | 0 |
| Miss M'Neill | .. | .. | 0 | 10 | 0 | .. | Ure | .. | .. | 0 | 1 | 0 |
| C. W. Hooper and Co. | .. | .. | 0 | 10 | 0 | .. | M'Intosh | .. | .. | 0 | 1 | 0 |
| I. Cook and Son | .. | .. | 0 | 10 | 0 | .. | Friend | .. | .. | 0 | 1 | 0 |
| P. J. Walsh | .. | .. | 0 | 10 | 0 | .. | J. M'Inery | .. | .. | 0 | 1 | 0 |
| Joseph Hooper | .. | .. | 0 | 10 | 0 | .. | A. Shepherd | .. | .. | 0 | 1 | 0 |
| S. Lowe | .. | .. | 0 | 10 | 0 | .. | A. Gilmour | .. | .. | 0 | 1 | 0 |
| Din Kee | .. | .. | 0 | 8 | 0 | .. | R. Anderson | .. | .. | 0 | 1 | 0 |
| P. Gambetta | .. | .. | 0 | 6 | 0 | .. | A. Pianta | .. | .. | 0 | 1 | 0 |
| T. Jellett | .. | .. | 0 | 5 | 0 | .. | J. Heron | .. | .. | 0 | 1 | 0 |
| Miss M'Lennan | .. | .. | 0 | 5 | 0 | .. | J. Gilbert | .. | .. | 0 | 1 | 0 |
| R. M'Cann | .. | .. | 0 | 5 | 0 | .. | R. Gorman | .. | .. | 0 | 1 | 0 |
| W. A. Nicholls | .. | .. | 0 | 5 | 0 | Stawell Band at Rupanyup, | | | | | | |
| A. Picone | .. | .. | 0 | 5 | 0 | Murphy Bros. | .. | .. | 6 | 10 | 0 | |
| G. A. Williams | .. | .. | 0 | 5 | 0 | Wimmera Flour Mill | Emp'ees | 3 | 5 | 0 | | |
| Mrs. Bush | .. | .. | 0 | 5 | 0 | W. Cromie | .. | .. | 3 | 5 | 0 | |
| F. J. Walz | .. | .. | 0 | 5 | 0 | C. Best | .. | .. | 3 | 5 | 0 | |
| A. T. Huttley | .. | .. | 0 | 5 | 0 | H. Johnson | .. | .. | 3 | 0 | 0 | |
| J. M'Lennan | .. | .. | 0 | 5 | 0 | A. W. Dunn | .. | .. | 3 | 0 | 0 | |
| H. Scalletti | .. | .. | 0 | 5 | 0 | G. A. Gray | .. | .. | 3 | 0 | 0 | |
| R. J. Hold | .. | .. | 0 | 5 | 0 | G. Mitchell | .. | .. | 3 | 0 | 0 | |
| R. Wennerbom | .. | .. | 0 | 5 | 0 | M. H. White | .. | .. | 3 | 0 | 0 | |
| W. J. Chapman | .. | .. | 0 | 5 | 0 | Hodder Bros. | .. | .. | 3 | 0 | 0 | |
| D. Morgan | .. | .. | 0 | 5 | 0 | A. Cromie | .. | .. | 1 | 6 | 0 | |
| Mrs Rathgeber | .. | .. | 0 | 5 | 0 | Maher and Wood | .. | .. | 1 | 6 | 0 | |
| Mrs Edgerton | .. | .. | 0 | 4 | 0 | F. P. Holtkamp | .. | .. | 1 | 6 | 0 | |
| G. Curran | .. | .. | 0 | 4 | 0 | B. Chapman | .. | .. | 1 | 6 | 0 | |
| E. Nicholls | .. | .. | 0 | 4 | 0 | J. T. Sweetman | .. | .. | 1 | 1 | 0 | |
| W. Clarke | .. | .. | 0 | 3 | 0 | R. M'Cracken | .. | .. | 1 | 1 | 0 | |
| Mrs M'Clounan | .. | .. | 0 | 2 | 6 | H. Aumann | .. | .. | 1 | 0 | 0 | |
| F. Cory | .. | .. | 0 | 2 | 6 | W. Morgan | .. | .. | 1 | 0 | 0 | |
| J. Whitty | .. | .. | 0 | 2 | 6 | P. Morgan | .. | .. | 1 | 0 | 0 | |
| J. Litt | .. | .. | 0 | 2 | 6 | R. Duncan | .. | .. | 1 | 0 | 0 | |
| Mrs Bethune | .. | .. | 0 | 2 | 6 | J. P. Loats | .. | .. | 1 | 0 | 0 | |
| Mrs Middleton | .. | .. | 0 | 2 | 6 | R. Sweetman | .. | .. | 1 | 0 | 0 | |
| M. A. Kaleth | .. | .. | 0 | 2 | 6 | W. West | .. | .. | 1 | 0 | 0 | |
| Mrs Streeter | .. | .. | 0 | 2 | 6 | J. T. Chapple | .. | .. | 1 | 0 | 0 | |
| Mrs L. Rees | .. | .. | 0 | 2 | 6 | S. Miller | .. | .. | 1 | 0 | 0 | |
| Mrs Kingston | .. | .. | 0 | 2 | 6 | J. Florence | .. | .. | 1 | 0 | 0 | |
| S. Sims | .. | .. | 0 | 2 | 6 | J. Cromie | .. | .. | 1 | 0 | 0 | |
| Mrs Thomas | .. | .. | 0 | 2 | 0 | Rev. E. H. Shugg | .. | .. | 0 | 10 | 6 | |
| A. Friend | .. | .. | 0 | 2 | 0 | G. Hine | .. | .. | 0 | 10 | 6 | |
| Mrs M'Donald | .. | .. | 0 | 2 | 0 | J. Rowand | .. | .. | 0 | 10 | 0 | |
| E. S. Baker | .. | .. | 0 | 2 | 0 | W. Meck | .. | .. | 0 | 10 | 0 | |
| J. T. Sheehan | .. | .. | 0 | 2 | 0 | Mrs J. Graham | .. | .. | 0 | 10 | 0 | |
| M. Butler | .. | .. | 0 | 2 | 0 | „ Pilgrim | .. | .. | 0 | 10 | 0 | |
| S. Perry | .. | .. | 0 | 2 | 0 | „ Lawson | .. | .. | 0 | 10 | 0 | |
| Mrs Williams | .. | .. | 0 | 2 | 0 | A. Leeson | .. | .. | 0 | 10 | 0 | |
| Mrs Court | .. | .. | 0 | 2 | 0 | A. V. Phillips | .. | .. | 0 | 10 | 0 | |
| Mrs Healy | .. | .. | 0 | 2 | 0 | Miss Wilson | .. | .. | 0 | 10 | 0 | |
| Mrs Brittain | .. | .. | 0 | 2 | 0 | M'Lean Bros. | .. | .. | 0 | 10 | 0 | |
| Jas. Moore | .. | .. | 0 | 2 | 0 | C. Mitchell | .. | .. | 0 | 10 | 0 | |
| Mrs Rasmussen | .. | .. | 0 | 2 | 0 | F. Foran | .. | .. | 0 | 10 | 0 | |
| J. Williams | .. | .. | 0 | 1 | 6 | J. Graham | .. | .. | 0 | 10 | 0 | |
| Mrs Jamieson | .. | .. | 0 | 1 | 6 | E. Pearce | .. | .. | 0 | 10 | 0 | |
| „ Figg | .. | .. | 0 | 1 | 0 | Mrs M'Donald | .. | .. | 0 | 10 | 0 | |
| „ Mason | .. | .. | 0 | 1 | 0 | Rupanyup. | | | | | | |
| „ Carter | .. | .. | 0 | 1 | 0 | D. Dunlop | .. | .. | 3 | 3 | 0 | |
| „ Greenberger | .. | .. | 0 | 1 | 0 | Emp'ees Wimmera Flour | Mill | 2 | 2 | 0 | | |
| „ Crute | .. | .. | 0 | 1 | 0 | J. Crampton | .. | .. | 1 | 1 | 0 | |
| „ Thurgood | .. | .. | 0 | 1 | 0 | | | | | | | |

| | | | | |
|---------------|----|---|----|---|
| W. Testrow .. | .. | 1 | 1 | 0 |
| D. M'Cowan .. | .. | 0 | 10 | 0 |

Melbourne.

| | | | | |
|--------------------------------|----|---|----|---|
| David Syme Charitable Fund | 25 | 0 | 0 | 0 |
| Sir W. A. Zeal's Estate | .. | 5 | 0 | 0 |
| Jos. Kronheimer's Estate | .. | 5 | 0 | 0 |
| C. Trascowthick .. | .. | 2 | 2 | 0 |
| John Paton and Sons | .. | 1 | 1 | 0 |
| R. F. Toutcher .. | .. | 1 | 1 | 0 |
| Ramsay and Co. .. | .. | 1 | 1 | 0 |
| Peterson and Co. .. | .. | 1 | 1 | 0 |
| J. Kitchen and Son | .. | 1 | 1 | 0 |
| MacRobertson .. | .. | 1 | 1 | 0 |
| W. D. and H. O. Wills | .. | 1 | 1 | 0 |
| Andrews Bros. ... | .. | 1 | 1 | 0 |
| Swallow and Ariell | .. | 1 | 1 | 0 |
| E. L. Yencken and Co. Pty. Ltd | 1 | 1 | 0 | 0 |
| R. Harper and Co. Ltd | .. | 1 | 1 | 0 |
| Whybrow and Co. Pty. Ltd. | .. | 1 | 1 | 0 |
| British-Australian Tobacco Co. | 1 | 1 | 0 | 0 |
| Banks, Ball and Co. | .. | 1 | 0 | 0 |
| J. Danks and Son, Pty. Ltd. | .. | 1 | 0 | 0 |
| Hagan, Blackburn and Co. | .. | 1 | 0 | 0 |
| Eliza Tinsley .. | .. | 0 | 10 | 6 |
| Duerdin and Sainsbury | .. | 0 | 10 | 6 |
| Brooks, Robinson and Co. | .. | 0 | 10 | 6 |

Ballarat.

| | | | | |
|----------------------------|----|---|---|---|
| J. M'Kay and Son Pty. Ltd. | .. | 1 | 1 | 0 |
| J. M'Leod .. | .. | 1 | 1 | 0 |
| A. W. A. Lodge .. | .. | 1 | 1 | 0 |
| Williams the Shoeman | .. | 1 | 1 | 0 |

Murtoa.

| | | | | |
|--------------------|----|---|----|---|
| Lutheran Church .. | .. | 4 | 0 | 0 |
| H. Schulz .. | .. | 1 | 0 | 0 |
| A. Maides .. | .. | 1 | 0 | 0 |
| W. M'Clintock ... | .. | 1 | 0 | 0 |
| T. Slaughter .. | .. | 0 | 10 | 6 |
| H. Koenig .. | .. | 0 | 10 | 0 |
| E. A. Ubergang .. | .. | 0 | 7 | 6 |
| A. Adler .. | .. | 0 | 6 | 0 |
| H. W. Aumann .. | .. | 0 | 5 | 0 |
| G. H. Adler .. | .. | 0 | 5 | 0 |
| G. Degenhardt .. | .. | 0 | 5 | 0 |
| Miss Galvin ... | .. | 0 | 5 | 0 |
| F. Adler ... | .. | 0 | 2 | 6 |
| J. Hausler .. | .. | 0 | 2 | 6 |
| C. T. Schache .. | .. | 0 | 2 | 6 |
| F. C. Uhe .. | .. | 0 | 2 | 6 |

Joel Joel

| | | | | |
|------------------|----|---|---|---|
| John B. Hall ... | .. | 1 | 0 | 0 |
| W. Brodie ... | .. | 0 | 5 | 0 |
| W. Currie ... | .. | 0 | 2 | 6 |
| J. Currie .. | .. | 0 | 2 | 6 |
| C. Forster .. | .. | 0 | 2 | 6 |
| G. Rutter .. | .. | 0 | 2 | 6 |
| T. Anders ... | .. | 0 | 2 | 6 |
| M. Thomas .. | .. | 0 | 2 | 6 |
| T. Fox ... | .. | 0 | 2 | 6 |

Coromby.

| | | | | |
|------------------|----|---|---|---|
| Mrs C. Tepper .. | .. | 0 | 4 | 0 |
| A. Petering ... | .. | 0 | 2 | 6 |

Minyip.

| | | | | |
|--------------------|----|---|----|---|
| J. F. Shurmann .. | .. | 1 | 1 | 1 |
| H. Heubner .. | .. | 1 | 1 | 1 |
| H. J. Johnston ... | .. | 1 | 0 | 0 |
| C. Petering .. | .. | 0 | 15 | 0 |
| W. Petering .. | .. | 0 | 10 | 0 |
| J. Clark .. | .. | 0 | 10 | 0 |
| W. Hothker ... | .. | 0 | 5 | 0 |
| E. Petering .. | .. | 0 | 5 | 0 |
| H. A. Roach .. | .. | 0 | 5 | 0 |
| E. Krelle .. | .. | 0 | 5 | 0 |
| Cum Moon .. | .. | 0 | 5 | 0 |
| A. W. Couatts .. | .. | 0 | 5 | 0 |
| A. P. Gierke .. | .. | 0 | 3 | 0 |
| A. Friend ... | .. | 0 | 2 | 0 |
| O. Schache ... | .. | 0 | 2 | 0 |
| Abdel Cream ... | .. | 0 | 2 | 0 |
| A. M' Cubbery .. | .. | 0 | 2 | 0 |
| E. Niewand .. | .. | 0 | 1 | 0 |
| Dean Khan .. | .. | 0 | 1 | 0 |

Wallaloo.

| | | | | |
|--------------------|----|---|----|---|
| J. and D. M'Donald | .. | 2 | 2 | 0 |
| R. Goatley .. | .. | 1 | 19 | 0 |
| Miss I. Weatherly | .. | 1 | 0 | 6 |
| J. Maunder .. | .. | 0 | 15 | 0 |
| A. H. Wettenhall | .. | 0 | 10 | 6 |

Bulgana.

| | | | | |
|-----------------|----|---|---|---|
| L. H. Clarke .. | .. | 0 | 5 | 0 |
|-----------------|----|---|---|---|

Illawarra.

| | | | | |
|-------------|----|---|---|---|
| R. Zala ... | .. | 1 | 0 | 0 |
|-------------|----|---|---|---|

Lubeck.

| | | | | |
|----------------------|----|---|----|---|
| W. and D. M'Pherson | .. | 1 | 0 | 0 |
| Mrs. J. D. Hill .. | .. | 0 | 10 | 0 |
| C. M'Ewan .. | .. | 0 | 10 | 0 |
| W. Purvis ... | .. | 0 | 5 | 0 |
| A. B. Nelson .. | .. | 0 | 5 | 0 |
| A. M. Gardy .. | .. | 0 | 4 | 0 |
| B. Ford .. | .. | 0 | 3 | 9 |
| J. W. Ubergang .. | .. | 0 | 2 | 6 |
| D. W. Deutscher | .. | 0 | 2 | 6 |
| F. Womersley .. | .. | 0 | 2 | 6 |
| J. Powell .. | .. | 0 | 2 | 6 |
| Mrs Foran ... | .. | 0 | 2 | 6 |
| G. Nelson .. | .. | 0 | 2 | 0 |
| O. Deutscher .. | .. | 0 | 2 | 0 |
| O. Jaegar .. | .. | 0 | 2 | 0 |
| — Barnes .. | .. | 0 | 1 | 0 |
| Warra List Secretary | .. | 1 | 5 | 6 |
| C. Simmons .. | .. | 0 | 5 | 0 |
| E. Biggssches .. | .. | 0 | 4 | 0 |

Morri Morri.

| | | | | |
|----------------|----|---|----|---|
| W. Hemley .. | .. | 1 | 1 | 0 |
| C. Hickey ... | .. | 0 | 10 | 0 |
| C. Kingston .. | .. | 0 | 2 | 6 |

Glenorchy.

| | | | | |
|-------------------|----|---|---|---|
| G. A. Gray .. | .. | 2 | 2 | 0 |
| Mrs. Dolphin .. | .. | 1 | 1 | 0 |
| W. J. Phillips .. | .. | 1 | 0 | 0 |

| | | | | | |
|------------------|----|----|---|----|---|
| J. Healy | .. | .. | 0 | 10 | 0 |
| Mrs Campbell | .. | .. | 0 | 10 | 0 |
| J. Bryant | .. | .. | 0 | 10 | 0 |
| L. Launder | .. | .. | 0 | 10 | 0 |
| A. J. Harvey | .. | .. | 0 | 10 | 0 |
| T. Whelan | .. | .. | 0 | 10 | 0 |
| C. A. Pickering | .. | .. | 0 | 5 | 0 |
| Mrs. Anderson | .. | .. | 0 | 5 | 0 |
| J. T. Pychderich | .. | .. | 0 | 5 | 0 |
| D. J. Hill | .. | .. | 0 | 5 | 0 |
| Mrs Proposch | .. | .. | 0 | 5 | 0 |
| J. J. Howard | .. | .. | 0 | 3 | 6 |
| O. Trask | .. | .. | 0 | 2 | 6 |
| D. O Rourke | .. | .. | 0 | 2 | 6 |
| Miss Evans | .. | .. | 0 | 2 | 6 |
| Ching Kong | .. | .. | 0 | 2 | 6 |
| T. Pollard | .. | .. | 0 | 2 | 6 |
| D. Mason | .. | .. | 0 | 2 | 6 |
| .. Kelly | .. | .. | 0 | 2 | 6 |
| Mrs Walter | .. | .. | 0 | 2 | 6 |

Green's Creek.

| | | | | | |
|----------------|----|----|---|---|---|
| John Hutchings | .. | .. | 1 | 0 | 0 |
|----------------|----|----|---|---|---|

Campbell's Bridge.

| | | | | | |
|---------------|----|----|---|---|---|
| R. Hyslop | .. | .. | 0 | 5 | 0 |
| A. Pickering | .. | .. | 0 | 5 | 0 |
| M. Pascoll | .. | .. | 0 | 5 | 0 |
| Mrs Pickering | .. | .. | 0 | 1 | 0 |

Wal Wal.

| | | | | | |
|---------------|----|----|---|---|---|
| D. Williams | .. | .. | 1 | 1 | 0 |
| E. R. Dunster | .. | .. | 0 | 5 | 0 |
| W. Gready | .. | .. | 0 | 5 | 0 |
| M. Garden | .. | .. | 0 | 5 | 0 |
| E. Mitchell | .. | .. | 0 | 2 | 6 |
| A. Sinclair | .. | .. | 0 | 2 | 6 |
| G. Brown | .. | .. | 0 | 2 | 0 |
| W. O'Brien | .. | .. | 0 | 2 | 0 |
| G. Biggin | .. | .. | 0 | 1 | 0 |
| H. Davis | .. | .. | 0 | 1 | 0 |

Stawell Brass Band Subscriptions.

THE SYCAMORES.

| | |
|---|--|
| Mr Jolly £1 1s, F. Hall £1, A. B. Clemes £1, T. E. Hall 10/6, E. Brehaut 10/6, G. T. Holden 10/6, R. F. Toutcher 10/6, M. Readwell 10/6, L. C. Phillips 10/6, A. W. Glencross 10/6, W. Munt 10/6, A. H. Clarke 10/6, Mrs Allingham 10/6 | |
|---|--|

DEEP LEAD.

| | |
|--|--|
| G. A. Gray £1 10s, J. A. Punched 10/, E. P. Timmins 10/, D R. Beynon 10/, M. Liddle 10/. | |
|--|--|

GLENORCHY.

| | |
|---|--|
| G. A. Gray £2, W. E. Phelan £1, J. Kennedy £1, A. and H. Gready £1, J. A. Punched £1 Mrs Dolphin 10/6, J. Launder 10/6, A. T. Edwards 10/, G. Kennedy 10/ | |
|---|--|

GREAT WESTERN.

| | |
|--|--|
| Friend £10, J. Punched 15/, J. Daly 13/, J. M'Guan 12/.. | |
| CAMPBELL'S BRIDGE. | |
| Friend £1, G. T. Holden £1, J. Punched 10/6 .. | |

CALLAWADDA.

| | |
|--|--|
| H. H. Wettenhall £3 3s, J. G. Maconachie £1, G. Hemley £1, D. M'Allister £1, G. T. Holden £1, J. M'Gregor 10/6, J. Lovett 10/ .. | |
|--|--|

HALL'S GAP.

| | |
|--|--|
| J. Cook £1, A. H. Barnes 10/, F. Warren 10/ .. | |
|--|--|

MARNOO.

| | |
|--|--|
| Anthony & Co. £8, Misses Weatherly £4 1s, G. A. Gray, £4, C. Reading £3 1s, J. Allison £3, Dr J. R. Fox £3, Mitchell Bros. & White £3, G. Mitchell £3, D. Constable £3, J. A. Punched £3, Arnold Bros. £2 2s, W. Newall £2, D. N. M'Lennan £2, Senator Fairbairn 30/, C. Newall 26/, C. Osborn 25/, G. Frayne 21/, S. Andrew 21/, S. Hines 21/, A M'Kinnon 21/, Steel Bros. 21/, N M'Donald 20/, S. Lang 20/, R. Morris 20/, A. H. Wettenhall 20/, A. Ednie 20/, S. Sampson, M.H.R. 20/, R. K. M'Lennan 20/, J. Stapleton 20/, John M'Lennan 10/, R. M'Cracken 10/, C. Power 10/, G. Preston 10/, C. Newall 10/, J. M'Donald 10/, C. M'Allister 10/, J. Sergeant 10/, M. Jones 10/, H. Newell 10/. | |
|--|--|

Landsborough Brass Band.

COLLECTIONS.

| | | | | | |
|--|----|----|-----|----|----|
| Landsborough | .. | .. | 30 | 18 | 6 |
| Kanya | .. | .. | 26 | 5 | 0 |
| Green's Creek | .. | .. | 18 | 5 | 1 |
| Navarre | .. | .. | 21 | 3 | 10 |
| Joel Joel (including 3 bags of wheat, value £3 2s) | .. | .. | 12 | 3 | 5 |
| Landsborough West | .. | .. | 11 | 6 | 6 |
| | | | 120 | 2 | 4 |
| Savings Bank interest | | | 9 | 5 | |
| | | | 120 | 11 | 9 |

LANDSBOROUGH

| | |
|--|--|
| W. B. Hodgetts £2 2s, M & J. Hodgetts £1 1s, Oates Bros. £1 1s, Hanley Bros. £1 1s, J. Pennington £1, Mrs Hodgetts £1, J. Deason £1, W. Hodgetts | |
|--|--|

15/, John Mulcahy 10/6, C. J. Neville 10/6, Mrs Cunningham 10/, John Friend 10/, E. J. Hogan 10/, J. Rahaley 10/, M. J. Woodhouse 10/, Appelt Bros 10/, William Aston 10/, W. Wright, 10/, Chas Rahaley 10/, Chas Aston 10/, Mrs Neville 10/.

KANYA.

Warngar Tennis Club £3, W. Ellen 40/, E. P. Davies 25/, W. Robinson 26/, — Tellefson 21/, G. Barnes 21/, T. Ellen 20/, H. M'Gee 10/6, C. Osburn 10/6, Smith Bros, C. Reading, Mrs E. P. Davies, Geo. Brian jnr., 10/ each.

NAVARRE.

L. Thompson £3, Messrs Morrow Bros, R. Parry, J. Rickard, C. Supple 21/ each; W. Rough 20/, P. Bibby 10/6.

GREEN'S CREEK.

E. T. Hutchings 21/, F. Thompson 21/, J. E. Hutchings 21/, W. Jellett 21/, Norval Wilson £1, M'Pherson 10/, G. Thompson 10/, Mrs J. Hutchings 15/, J. Dunn 10/.

JOEL JOEL.

Perry Bros. 21/, A. M'Sparrow 21/, J. W. Palmer 10/, R. Gibson 10/, Bags of wheat, value £3 2s—S. M'Culloch 2 bags, Mrs M'Culloch, J. Palmer and Mr Vance.

LANDSBOROUGH WEST.

C. Leslie 10/6, H. Aston jnr. 10/, Geo. M'Alcece 10/, T. Dean 10/.

Sincere thanks are tendered to all who catered for the Bandsmen or otherwise helped.

Swinton Estate.

G. Milne 10/, Mrs Trotman 5/, J. West 10/, E. Pianta 5/, J. J. Brunton 5/, W. Fraser 2/6, T. Tomlinson 2/6, A. J. Toogood 2/6, S. Malone, J. Myers, D. Cooper, W. Lamb, W. Tracey, W. M'Ervale, D. Wright, F. Hamilton J. Daley A. Smedley, W. Smith 2/ each 3 4 6

Warranoke Estate.

Warranoke Estate £5, W. J. Robertson 5/, W. Leslie 5/, F. T. Smith 5/, W. Sharrman 5/,

G. P. Jones 5/, F. L. Murrie 5/, Song Ching 3/, A. J. Sandicombe 2/6, E. N. D. Fraser 2/6 J. P. Brown 2/6, S. Barry 2/, T. Healey 2/, Shed Rep. 1/6, A. Barry 1/, Wire Fence 1/ .. 7 8 0

Stawell Loco. Sheds.

H. K. Swann 10/, W. D. S. Holmes 3/, A. Arblaster 2/6, J. A. Howlands 2/, H. Hames 2/, P. A. C. Douson 2/, D. Moore 2/, J. Geaney 2/, M. Butler 2/, — Lugson 2/, H. B. Walker 2/, A. E. Daus, W. C. H. Martin A. Morris, G. L. Tonkin A. Gilmour, W. J. Tracey, O. J. McKay, W. Whitty, G. E. Bond, T. G. Heron, R. B. Anderson, T. J. Jones, C. Hosking, G. Dogias, H. W. Byron 1/ each, E. Pidd 6d .. 2 7 0

Overdale.

James Holden £1 1s, Holden Bros. £1 1s, John Balsarini 3/6, F. T. Stephens, James Shelders, D. Baker, J. Mulveney, H. Taylor, W. G. Currie, R. Simpson, D. Nicholson 2/6 each; N. Whelan 1/, V. W. Rathgeber 1/ .. 3 7 6

Whitehall.

E. T. Hutchings £1 1s, J. Dunn, J. Thompson, G. Skale, G. Holloway, E. Foster, W. Taylor 2/6 each ... 1 16 0

Warra.

R. Wm. Jones .. 0 10 6
C. Simmons .. 0 5 0
E. Biggs .. 0 4 0
Others .. 0 15 6

Pomonal.

(Per T. E. Morcom Esq.)

H. H. Wettenhall £2 2s, T. E. Morcom D. M'Murtrie, J. A. M'Murtrie, A. M'Murtrie, G. M'Murrie, G. Hateley £1 1s each; M. Murphy, J. Hayward, F. J. Allsop, A. Milne 10/6 each; P. J. Hines 10/, F. Bristow 10/, A. Anderson 10/, Mrs Haigh 7/6, Mrs G. Cox 6/, N. Murphy 5/, E. Bolton 5/, H. J. Allsop 5/, J. Ridley 5/, E. Herbert 2/6, R. G. Jenkins 2/6, W. Fry 2/6, C. W. Cox 2/6, W. Hold 2/6, A. Fry 2/, W. Slade 2/, H. Miller 2/, W. Cox 2/, J. Hold 2/, — Richards 2/, E. Smith 2/, 15 0 0

15/, John Mülcahy 10/6, C. J. Neville 10/6, Mrs Cunningham 10/, John Friend 10/, E. J. Hogan 19/, J. Rahaley 10/, M. J. Woodhouse 10/, Appelt Bros 10/, William Aston 10/, W. Wright, 10/, Chas Rahaley 10/, Chas Aston 10/, Mrs Neville 10/.

KANYA.

Warragar Tennis Club £3, W. Ellen 40/, E. P. Davies 25/, W. Robinson 26/, — Tellefson 21/, G. Barnes 21/, T. Ellen 20/, H. M'Gee 10/6, C. Osburn 10/6, Smith Bros, C. Reading, Mrs E. P. Davies, Geo. Brian jnr., 10/ each.

NAVARRE.

L. Thompson £3, Messrs Morrow Bros, R. Parry, J. Rickard, C. Supple 21/ each; W. Rough 20/, P. Bibby 10/6.

GREENS CREEK.

E. T. Hutchings 21/, F. Thompson 21/, J. E. Hutchings 21/, W. Jellett 21/, Norval Wilson £1, M'Pherson 10/, G. Thompson 10/, Mrs J. Hutchings 15/, J. Dunn 10/.

JOEL JOEL.

Perry Bros. 21/, A. M'Sparrow 21/, J. W. Palmer 10/, R. Gibson 10/, Bags of wheat, value £3 2s—S. M'Culloch 2 bags, Mrs M'Culloch, J. Palmer and Mr Vance.

LANDSBOROUGH WEST.

C. Leslie 10/6, H Aston jnr. 10/, Geo. M'Alece 10/, T. Dean 10/.

Sincere thanks are tendered to all who catered for the Bandsmen or otherwise helped.

Swinton Estate.

G. Milne 10/, Mrs Trotman 5/, J. West 10/, E. Pianta 5/, J. J. Brunton 5/, W. Fraser 2/6, T. Tomlinson 2/6, A. J. Toogood 2/6, S. Malone, J. Myers, D. Cooper, W. Lamb, W. Tracey, W. M'Ervale, D. Wright, F. Hamilton J. Daley A. Smedley, W. Smith 2/ each 3 4 6

Warranoke Estate.

Warranoke Estate £5, W. J. Robertson 5/, W. Leslie 5/, F. T. Smith 5/, W. Shannon 5/,

G. P. Jones 5/, F. L. Murrie 5/, Song Ching 3/, A. J. Sandicombe 2/6, E. N. D. Fraser 2/6 J. P. Brown 2/6, S. Barry 2/, T. Healey 2/, Shed Rep. 1/6, A. Barry 1/, Wire Fence 1/ .. 7 8 0

Stawell Loco. Sheds.

H. K. Swann 10/, W. D. S. Holmes 3/, A. Arblaster 2/6, J. A. Rowlands 2/, H. Hames 2/, P. A. C. Douson 2/, D. Moore 2/, J. Geaney 2/, M. Butler 2/, — Lugson 2/, H. B. Walker 2/, A. E. Duns, W. C. H. Martin A. Morris, G. L. Tonkin A. Gilmour, W. J. Tracey, O. J. McKay, W. Whitty, G. E. Bond, T. G. Heron, R. R. Anderson, T. J. Jones, C. Hosking, G. Douglas, H. W. Byron 1/ each, E. Pidd 6d .. 2 7 0

Overdale.

James Holden £1 1s, Holden Bros. £1 1s, John Balsarini 3/6, F. T. Stephens, James Shelders, D. Baker, J. Mulveney, H. Taylor, W. G. Currie, R. Simpson, D. Nicholson 2/6 each; N. Whelan 1/, V. W. Rathgeber 1/ .. 3 7 6

Whitehall.

E. T. Hutchings £1 1s, J. Dunn, J. Thompson, G. Skale, G. Holloway, E. Foster, W. Taylor 2/6 each ... 1 16 0

Warra.

R. Wm. Jones .. 0 10 6
C. Simmons .. 0 5 0
E. Biggs .. 0 4 0
Others .. 0 15 6

Pomonal.

(Per T. E. Morcom Esq.)

H. H. Wettenhall £2 2s, T. E. Morcom D. M'Murrie, J. A. M'Murrie, A. M'Murrie, G. M'Murrie, G. Hateley £1 1s each; M. Murphy, J. Hayward, F. J. Allsop, A. Milne 10/6 each; P. J. Hines 10/, F. Bristow 10/, A. Anderson 10/, Mrs Haigh 7/6, Mrs G. Cox 6/, N. Murphy 5/, E. Bolton 5/, H. J. Allsop 5/, J. Ridley 5/, E. Herbert 2/6, R. G. Jenkins 2/6, W. Fry 2/6, C. W. Cox 2/6, W. Hold 2/6, A. Fry 2/, W. Slade 2/, H. Miller 2/, W. Cox 2/, J. Hold 2/, — Richards 2/, E. Smith 2/, .. 15 0 0