

1924 -- 25.

Stawell Hospital

(Incorporated 11th June, 1897).

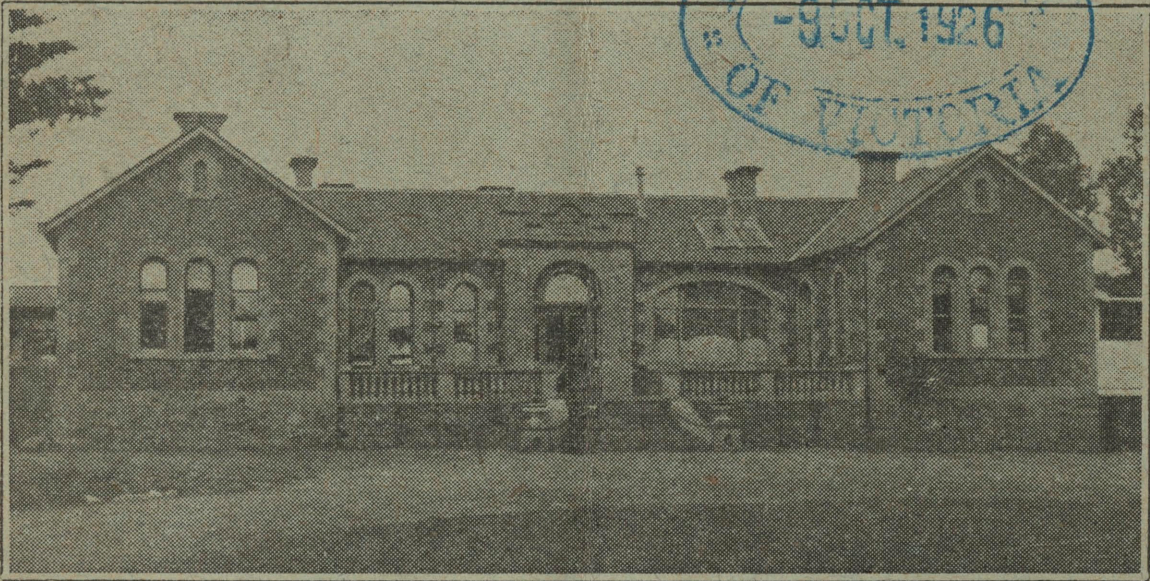

SIXTY--SIXTH

ANNUAL REPORT.

OF THE

Committee of Management.

AND

Statement of Receipts & Expenditure

For Period from 1st July, 1924, to 30th June, 1925.

Printed at the "News" Office, Stawell.

SF
362.1
A1

STAWELL HOSPITAL

Incorporated 11th June, 1897.

OFFICERS FOR THE YEAR 1925—26.

PRESIDENT

I. H. Short, Esq.

VICE-PRESIDENTS :

Mr M. J. Cowman and Mr R. S. Code

TREASURER.

Mr J. Dalziel.

COMMITTEE OF MANAGEMENT

LOCAL MEMBERS, STAWELL

Mr W. F. Irvine.	Mr G. A. Smith.
Mr Hans L. Mitchell	Mr R. M. Sewell.
Mr L. C. Phillips.	Mr A. E. Heal.
Mr R. McCracken.	Mr H. Johnson
Mr G. Barnes.	Mr G. T. Haase.
Rev. J. Walsh.	

Members for Outlying Districts.

Mr T. Morcom, Pomonal.	Mr John McGregor, Callawadda.
Mr G. A. Gray, Glenorchy.	Mr Wm. Phelan, Glenorchy.
Mr J. Hemley, Hall's Gap.	Mr W. B. Hodgetts, Landsborough.
Cr J. T. West, Great Western.	Mr D. McLennan, Marnoo.
Mr E. T. Hutchings, Green's Creek.	Mr L. Simpson, Rupanyup.
Cr E. P. Davies, Kanya.	Mr C. Osborn, Marnoo.
Mr R. McMullin, Rupanyup.	Mr T. Ellen, Wallaloo East.
Mr P. J. Hines, Pomonal.	Mr John Reading, Wallaloo.
Mr H. A. Austin, Campbell's Bdge.	Mr J. Slorach, Landsborough West.
Mr J. C. Huthhings, Callawadda.	Mr T. F. Hall, Joel Joel.

AUDITORS.

Messrs J. Paton and D. Mitchell.

HON SURGEONS.

Dr. James Gibson, Stawell; Dr H. G. Breidahl, Stawell; Dr. Rabl, Murtoa;
Dr M. J. Robinson, Minyip; Dr L. J. Keipert, Rupanyup; Dr J. E. Roache,
Callawadda; Dr L. B. Helwig, Landsborough; Dr P. B. McCumsky, Minyip.

HON. DENTISTS.

W. S. Cranston, R. C. Vernon, Esq.

SECRETARY AND COLLECTOR.

Mr G. D. Bell, Stawell. (Telephone No. 86).

RESIDENT SURGEON :

Dr J. W. Morgan, M.B., B.S.

HON SOLICITOR :

C. Becher, Esq.

MATRON :

Miss M. I. Lang.

THE PLEASANT CREEK HOSPITAL.

Was established August 7th, 1858; opened February 28th, 1859,
and changed April 13th, 1883, to

STAWELL HOSPITAL AND BENEVOLENT ASYLUM

(Incorporated June 11th, 1897).

FOUNDERS.

Robert Buchanan and Alfred B. Clemes, J.P., 1858.

PRESIDENTS.

	Year of Office.		Year of Office.
Warden of District	1858-9	R. W. C. Grieve	1891
Richard Codd, J.P.	1860	Rev. R. J. E. Hayman	1892
H. E. Jenkins, J.P.	1861	Rev. Father Guilfoyle	1893
Ronald Campbell	1862	Joseph J. Pawsey	1894
Alfred B. Clemes	1863	John Barnes	1895
John Holt, J.P.	1864	R. Z. Davies	1896
David Scallan, J.P.	1865	H. L. Mitchell	1897
Theodore Mantel	1866	Henry Edhouse	1898
George Jennings, J.P.	1867	John Dalziel	1899
Duncan McKellar	1868	Rev. Father Howell	1900
William Frayne	1868	W. J. McMullin, J.P.	1901
John Childe, J.P.	1869	Rev. G. B. Murphy	1902
John Punchard	1870	Dr. G. J. Napthine	1903-4
Wilkinson Wayman	1871	A. V. Wettenhall	1904-5
John H. Franklin	1872	Dr. J. Raymond Fox	1905-6
Alexander Brown	1873	Dr. J. Raymond Fox	1906-7
Maynard Ord	1874	Dr. W. L. Aitken	1907-8
Rev. Samuel Kelso	1875	Alfred B. Clemes	1908-9
David F. Aherne	1876	Gustav Mahnke	1909-10
James A. Mathers	1877	Geo. Barnes	1910-11
Thomas Kinsella	1878	George Mitchell, J.P.	1911-12
Gustav Magnus	1879	Dr. W. J. Forshaw	1912-13
Joseph Cawley	1880	G. A. Smith	1913-14
Valentine Archer	1881	L. C. Phillips	1914-15
Peter Galbraith	1882	L. C. Phillips	1915-16
Thomas Y. Smith	1883	John Dalziel	1916-17
Martin Thornfeldt	1884	A. W. Glencross	1917-18
Richard D. Ollard	1885	Rev. Father Walsh	1918-19
Stephen Williamson	1886	L. C. Phillips	1919-20
C. Aeschmann	1887	Canon C. M. Lowe	1920-21
C. G. Holmes	1887	H. F. Johnson	1921-22
C. G. Holmes	1888	H. F. Johnson	1922-23
Albert Halls	1889	G. T. Haase	1923-24
Alfred I. Payne	1890	R. McCracken	1924-25

LIFE GOVERNORS.

J. Quarterman, Wonwondah	1859	John Childe, Stawell	1876
J. Rutherford, Wonwondah	1859	<i>Executors of Isaac Newton—</i>	
L. L. Rostron, Tottington	1861	John Naylor	1877
Henry Nicol, Warranooke, Patron and Special Donor	1866	Joseph Shilton	1877
Sir S. Wilson, Longerenong	1867	Stephen Williamson, <i>pro</i>	
John Wilson, Woodlands	1868	M.U.I.O.O.F. of Victoria	1878
Patrick D'Arcy, Stawell	1868	R. H. Hart, <i>pro</i> Cantata Concert	1881
John Y. Wakeham, Stawell	1868	<i>Executors of Duncan McKellar—</i>	
T. Y. Smith, <i>pro</i> Easter Festival	1874	D. E. McKellar	1885
Isaac Newton, Stawell	1874	T. McKellar	1885
Thomas Brown, Stawell	1874	R. J. Jeffray	1885
Duncan McKellar, Stawell	1874	Thomas Wright, Stawell	1885
Wm. H. Osmand, Stawell	1874	C. A. Akins, <i>pro</i> Victoria I.O.R.	1886

LIFE GOVERNORS.—Continued.

Joseph Reading, Executor of	1858—	
Thomas Hewitt	1887	Alfred B. Clemes, J.P. 1907
Mrs. Mary E. Hobbs, Special		John Cromie "Sycamores" 1907
Donor	1887	George Simpson, as Executor of
Alexander Brown, <i>pro</i> National		the late Mrs. Kinsella 1907
Holiday Picnic	1888	<i>Executors of the late D. G.</i>
William Stevenson, ditto	1889	McKellar—
<i>Executors of John Child—</i>		Wm. B. Cumming 1909
Donald McLean	1889	J. McLaughlan 1909
George Childe	1889	<i>Executors of the late Hon. W.</i>
Andrew Anderson	1889	McCulloch—
John Hill, <i>pro</i> Holiday Concert	1891	S. McCulloch 1910
W. G. A. Marshall, <i>pro</i> I.O.O.F.,		C. C. McCulloch 1910
Loyal Wimmera Lodge	1894	W. McCulloch 1910
<i>Executors of E. C. Grant—</i>		A. W. & G. A. Gray (special
Mrs. E. Grant	1895	donors) 1915
William Grant	1895	Jas. Urquhart 1915
Edwin J. Bennett	1895	<i>Stawell Gymkhana Committee—</i>
<i>Magdala-cum Moonlight Com-</i>		T. P. Durack 1915
pany—		A. J. Wood 1915
Mrs. M. E. Hobbs	1895	A. E. Heal 1915
Mrs. J. E. Kinsella	1895	W. Dawson, <i>pro</i> Stawell Brass
Thomas Kinsella	1895	Band 1916
Theodore Heide, <i>pro</i> A.N.A.		W. Appelt, <i>pro</i> Landsborough
National Fete	1895	Band 1916
Andrew Robertson, <i>pro</i> Stawell		John Hodgetts and Webb Hod-
Brass Band	1895	getts, <i>pro</i> Landsborough
Edward William Spangler, <i>pro</i>		Brass Band 1917
Stawell Brass Band	1899	F. A. Berndt, <i>pro</i> Stawell Brass
Chas. Willis Playford, as Ex-		Band 1917
ecutor of Francis Lodge	1899	Messrs. J. A. Allison and D. J. Tho-
<i>Executors of Mary E. Hobbs—</i>		mas, <i>pro</i> Stawell Brass Band . . 1918
William Hobbs	1903	G. T. Holden (Estate of G. Pagano
Albert Hobbs	1903	ni) 1918
George Hobbs	1903	Mr. and Mrs. F. J. Cato (Special D
<i>Executors of Jn. Humphreys—</i>		onation) 1918
H. Henderson, jun.	1903	H. F. Johnson, <i>pro</i> Stawell Brass Ba
L. C. Phillips	1903	nd 1919
<i>Donors of the W. H. Syme</i>		Alfred Dunn, <i>pro</i> Landsborough Br
<i>Wards, opened by Sir John</i>		ass Band 1920
<i>Forrest, M.H.R. (W.A.),</i>		N. Ledger, <i>pro</i> Stawell Brass Band
<i>20th November, 1904—</i>	 1920
Mrs. Elizabeth Syme	1904	Cr. E. P. Davies, <i>pro</i> Lands-
Miss Marjorie Isobel Syme	1904	borough Brass Band . . 1921
William Allan Syme	1904	R. S. Code, <i>pro</i> wood bee . . 1922
<i>Stawell Athletic Club—</i>		J. G. Macdonald, <i>pro</i> Stawell
Frederick Crouch	1905	Brass Band 1922
G. T. Robinson	1905	H. Hodder, <i>pro</i> Stawell Brass
<i>Executors of W. H. Richards—</i>		Band 1923
Rev. J. Rickard	1906	Mrs Marjorie Carter 1924
R. J. Donelan	1906	Fleetwood Smith 1924
<i>Executor of Levi Vernon—</i>		A. Dunn, <i>pro</i> S.B.B. 1924
G. J. Napthine, M.B.	1907	W. Simpson 1925
<i>Joint Proprietors Wimmera</i>		D. N. McLennan 1925
<i>Flour Mill—</i>		A. McKinnon 1925
Mrs. H. A. Tyree	1907	Mrs E. P. Davies 1925
George Frayne	1907	Miss Weatherley 1925
<i>For eminent services rendered</i>		T. F. Hall 1925
<i>to the Institution since</i>		Mrs Marjorie Carter, 1925

Sixty-Sixth Annual Report

Of the

Stawell and District Hospital.

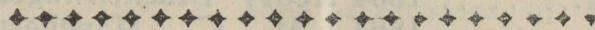

To the Subscribers.—

The Committee of Management of the Stawell and District Hospital have the honor to submit to the Subscribers the sixty-sixth Annual Report and Balance Sheet for the financial year ended June 30th, 1925. The Receipts from all sources for the year just ended amount to £2394/2/5 and the Expenditure to £2704/11/1, leaving an overdraft of £360/12/6 at the Union Bank at the end of the financial year. The Committee desires to express its appreciation of the liberal support given by the public to the various appeals made throughout the year on behalf of the Hospital.

The following amounts were received during the year :— Christmas Cheer Donations, £30/14/6; Stawell Athletic Club, £75 ; Sir W. A. Zeal's Estate, per Perpetual Trustees Association, £5; Joseph Kronheimer's Estate, per Equity Trustees, £5; Patrick Brennan's Estate, per National Trustees, £40; Edward Wilson's Charitable Fund, per the "Argus" Office, £50; Alfred Felton's Charitable Fund, per Trustees Executors and Agency Company, £30; Stawell Brass Band Collections, £466/15/4; Sale of Hospital Buttons, £31/10/3; Landsborough Race Club, £7/15/0; Great Western Race Club, £5/10/7; Edward Simmons' Trustees, £45; Mr and Mrs F. J. Cato Endowment Interest, £50; Estate late Thomas Barker, £25; Estate of the late Samuel Hamilton, £20; "Bryn Avon," Ball, per Mr C. J. Hutchings, £20/10/; Glenorchy Dance, per Mr Alex. McMorrison, £7; Victorian Railways Institute Dramatic Co. per Mr M. J. Hayes, £9/5/6; Rupanyup Dance, per Mr P. Page, £10; Rupanyup Junior Red Cross, £10, for Cot.

The Government Grant has been increased by £50 for the year.

Miss Carmichael resigned from her position as Sister in November of last year. We appointed Sister Gullan to the position. She commenced duty on December 1st. In May of this year we appointed Sister McDonald, who had finished her training, at the salary of £90 per annum for three months.

The Salaries of the Matron and Sister Gullan were raised to conform with the rates ruling at other Country Hospitals.

The staff is an excellent one and is giving every satisfaction.

We are pleased to report that Nurse McDonald and Nurse Burge passed their R.V.T.N.A. Examinations.

322 In-Patients were treated at the Hospital during the year.

The usual Egg Appeal was made during the year and was again highly satisfactory. A Jam Appeal was also organised and resulted in enough jam being received to carry the Institution on until the fruit season re-commences.

A Special Appeal is being made at the present time to instal a Maternity Ward, Re-model the Nurses' Quarters, and the re-placement of Hot Water Services, etc. A Queen Competition is meeting with success, and it is hoped that the amount needed—£2000— will be raised by the closing date in October. It is hoped that this appeal will not interfere with the usual annual subscriptions, as the Hospital must be maintained.

R. McCracken.

President.

GENERAL DISEASES.

DISEASES.	Discharged (not including deaths)		Died		Total Discharged and died (Both sexes)
	Males	Females	Males	Females	
Typhoid Fever	1				1
Scarlatina	—	2			3
Whooping Cough	3	1			4
Diphtheria	1	1			2
Influenza	9	3			12
Tuberculosis of the Lungs	3	2			5
Tuberculosis of Meninges & Nervous System.	—	1			1
Tuberculosis of the Spinal Column	—	1			1
Acute Disseminated Tub'os Syphilis	—	1		1	1
Cancer &c. of the Skin	3				3
Cancer &c. of Other and Unspecified Organs			1		1
Acute Rheum tic Fever	1	1			2
Chronic Rheumatism and Gout	6	4			10
Diabetes Mellitus	1	—			1
Exophthalmic Goitre	—	2			2
Acute & Chronic Alcoholism	5	—			5
Other General Diseases	6	4			10
Cerebral Haemorrhage	2	—	1	1	4
Cerebral Embolism and Thrombosis			1		1
Mental Alienation	3	1			4
Epilepsy	1	—			1
Couvsulsions (Non-peurperal) 5 yrs and over	2	—			2
Infanttle Couvsulsions (under 5 years of age)	—	1		1	1
Neuralgia and Neuritis	2	—			2
Other Diseases of the Nervous System	1	3			4
Diseases of Eye & Adnexa	2	2			4
Endocarditis and Acute Myocarditis		1	1		1
Other Diseases of Heart	4	2			6
Aneurism	1	—			1
Diseases of the Veins,	3	1			4
Diseases of the Nasal Fossae, &c	5	11			16
Diseases of the Larynx	1	—			1
Acute Bronchitis	3	1			4
Chronic Bronchitis	3	—			3
Broncho-pneumonia	2	1			3
Pneumonia	3	2			5
Pleurisy	—	1			1
Asthma	4	1			5
Diseases of the Respiratory System (tuberculosis excepted)	1	—			1

GENERAL DISEASES [CONTINUED]

DISEASES	Discharged (not including Deaths)		Died		Total Discharged and died (Both sexes)
	Males	Females	Males	Females	
Diseases of the Mouth	1	2			3
Diseases of the Pharnx, &c	2	4			6
Diseases of OEsophagus	1	—			1
Ulcer of the Duodenum	—	1			1
Other Diseases of the Stomach (Cancer excepted).	5	6			11
Diarrhoea and Enteritis (under 2 years of age)	2	—			2
Diarrhoea and Enteritis (2 years and over)	3	—			3
Appendicitis & Typhitis	8	4			12
Hernia	1	1			2
Intestinal Obstruction	2	1			3
Diseases of the Intestines	—	2	1		3
Hydatid Tumor of Liver				1	1
Biliary Calculi	—	1			1
Other Diseases of Liver	—	1			1
Other Diseases of Kidneys and Adnexa	3	2		1	6
Diseases of the Bladder	—	5			5
Diseases of Urethra, &c.	1	—			1
Diseases of the Prostrate	2	—			2
Non-venereal Diseases of Male Genital Organs	2	—			2
Uterine Haemorrhage	—	2			2
Other Diseases of Female Genital Organs	—	6			6
Abortion	—	3			3
Ectopic Gestation	—	1			1
Other Pregnancy Accidents	—	3			3
Following Childbirth	—	2			2
Furuncle	—	1			1
Other Diseases of the Skin	19	11			30
Non-tuberculous Diseases of the Bones	1	1			2
Other Diseases peculiar to Early Infancy	1	—			1
Senility	4	—	1	1	6
Conflagration	2	1			3
Burns (Conflagration exc'd)	2	—			2
Traumatism by Firearms, (wounds of war excepted)	2	1	1		4
Traumatism by Cutting or Piercing Instruments	6	1			7
Traumatism by Fall	17	3		1	21
Traumatism by Machines	1	1	1		3
Traumatism by Crushings	1	—			1
Injuries by Animals	—	2			2
Fracture, cause not specified	4	—			4
Other External Violence	3	—			3
Not Specified or Unknown Disease	4	4			8
Grand Total of all Causes	184	124	8	7	322

STATISTICAL REPORT

Dormitories or Sleeping Rooms for Inmates	Number	Capacity	Cubic Feet	7919
Number of Beds for Inmates	66			
		Males	Females	T't'l
Inmates on 1st July from previous year	13	9	22	
Admitted during year	178	122	300	
Total	191	131	322	
Discharged during year.—				
Cured or Relieved	170	115	285	
At their own request or on other grounds	2	2	4	
Died	8	7	15	
Remaining at end of the year	11	7	18	
Total	191	131	322	
Daily Average of Indoor Relief	11	7½	18½	
Outdoor Relief.—				
Number of Distinct Cases Treated	54	33	87	
Number of Attendances	317	161	478	
Ages of Inmates				
Under 5 years	21	6	27	
5 years and under 10 years	12	10	22	
10 years and under 15 years	14	7	21	
15 years and under 25 years	25	32	57	
25 years and under 35 years	27	22	49	
35 years and under 45 years	20	14	34	
45 years and under 55 years	22	10	32	
55 years and under 65 years	24	20	44	
65 years and under 75 years	14	7	21	
75 years and under 85 years	10	2	12	
85 years and under 95 years	2	—	2	
95 and upwards	—	1	1	
Total	191	131	322	

Birthplaces of Inmates	
Victoria	256
New South Wales	4
Other Australian States	19
New Zealand	2
England and Wales	24
Scotland	5
Ireland	5
Other British Possessions	2
Other Foreign Countries	4
At Sea	1
Total	322

Religion of Inmates	
Church of England	117
Presbyterians	65
Methodists	44
Independents	3
Baptists	13
Church of Christ	8
Salvation Army	6
Other Protestants and Protestants unspecified	2
Roman Catholics	60
Other Persuasions	2
No Religion	2
Total	322

STATEMENT OF RECEIPTS AND EXPENDITURE OF THE STAWELL HOSPITAL
PERIOD FROM THE 1st JULY, 1924, TO 30th JUNE, 1925. (inclusive)

Receipts	
(A).—Ordinary Receipts :—	
Govt. Grant (Maintenance)	450 0 0
Municipal Grants	163 7 0
Local Contributions, as follow:—	
Private Subscriptions	775 15 10
Bequests under £100	45 0 0
Donations (unconditional)	232 10 6
Proceeds of Entertainments	60 1 7
	1113 7 11
Interest on Investments.	
Cato Endowment	50 0 0
Other Investments	82 14 0
	132 14 0
Patients' Contributions—	
In-Patients	408 5 0
Old-Age Pensions	72 2 8
Total from In-Patients	480 7 8
Total from Out-Patients	8 4 6
Miscellaneous	3 6 10
Deposits	12 0 0
	15 6 10
Total Ordinary Receipts	2363 7 11
Extraordinary Receipts—	
Christmas Cheer Donations	30 14 6
	30 14 6
Total new Money received during	
year	2394 2 5
Overdrafts on 30th June, 1925	360 12 6

Expenditure	
(A).—Maintenance:—	
1. Provisions—	
Meat	148 11 3
Fish, Poultry, &c.	1 2 9
Butter, Cheese, &c.	47 18 0
Eggs	7 6
Milk	148 10 9
Bread, Flour, &c	49 3 6
Groceries	156 18 7
Potatoes, Vegetables, Etc.,	24 4 3
	576 16 7
2. Surgery and Dispensary—	
Drugs, Disinfectants, &c	145 4 6
Dressings, Bandages, &c.	20 5 10
Instruments and Appliances	21 4 9
Ice and Aerated Waters	3 2 6
Wines and Spirits	10 2 0
	199 19 7
3. Domestic—	
Renewal of Furniture	2 0 0
Bedding, Drapery, &c.	115 3 10
Hardware, Brushware &c.,	85 11 2
Fuel	99 4 11
Lighting	69 19 5
	371 19 4
4. Establishment Charges—	
Insurance	17 10 1
Sanitary Charges	29 5 6
Ordinary Repairs	71 1 0
Telephone	25 11 11
	143 8 6
5. Salaries and Wages—	
Medical	250 0 0
Nursing	401 12 10
Other Salaries and Wages	362 8 3
	1014 1 1
6. Miscellaneous—	
Travelling Expenses	46 19 5
Returns of Deposits, &c.	2 0 0
Sundries	10 19 2
	59 18 7
(B).—Administration:—	
1. Management.—	
Official Salaries	150 0 0
Official Printing, &c.	26 3 5
Official Advertisements	13 18 0
Interest on Overdraft	38 6 9
Auditors' Fees	8 8 0
	236 16 2
Total Ordinary Payments	2602 19 10
(C).— Total Extraordinary Expenditure	
Under Maintenance—	
Christmas Cheer	30 14 6
X-Ray	70 16 9
	101 11 3
Total Expenditure under Main- tenance	2704 11 1
Bank Overdraft brought forward from 30th June, 1924	50 3 10
	50 3 10
GRAND TOTAL	£2754 14 11

AUDITORS' REPORT

To the President, Committee and Subscribers of the Stawell Hospital and Benevolent Asylum.

Ladies and Gentlemen.—

We hereby certify that we have compared the entries in this return with the book and records of this institution, and find that they are accurately made under their proper headings, and that this return is correct.

D. MITCHELL
 JAS. PATON,
 Auditors.

Grand Total **£2754 14 11**

G. D. BELL, Secretary.

As at June 30th

RECEIPTS

	1920			1921			1922			1923			1924		
	£	s.	d.	£	s.	d.	£	s.	d.	£	s.	d.	£	s.	d.
Government Grant ...	333	0	0	390	0	0	390	0	0	390	0	0	400	0	0
Municipal Grants ...	76	16	0	239	0	0	150	9	0	143	2	0	163	7	0
Local Contributions ...	635	0	2	941	0	0	863	17	0	925	13	6	1008	7	4
In-Patients' Fees ...	544	8	11	304	0	0	305	19	1	218	11	0	387	16	10
Out-Patients' Fees ...	0	5	6				3	0	6	4	9	0	0	17	0
Interest on Investments	165	2	16	136	0	0	136	14	0	136	14	0	134	14	0
Other Sources of O.R.	106	11	3	32	0	0	30	16	5	38	12	2	95	3	0
Total Ordinary Revenue	1911	4	8	2045	0	0	1880	16	0	1857	1	8	2190	5	2
Extraordinary Revenue	136	3	4	213	0	0	284	0	0	590	1	0	639	10	4

EXPENDITURE

Provisions ...	743	4	2	751	0	0	514	17	10	452	7	1	511	10	6
Surgery ...	364	19	8	184	0	0	159	11	3	281	16	0	277	1	8
Domestic ...	334	7	0	259	0	0	258	0	0	196	15	11	190	0	6
Establishment Charges	74	7	2	110	0	0	110	16	11	146	1	6	90	3	8
Miscellaneous ...	46	14	11	60	0	0	115	4	3	107	7	0	85	11	3
Administration ...	203	7	3	272	0	0	271	8	1	313	13	6	278	16	6
Salaries and Wages ...	792	16	11	832	0	0	890	6	9	905	18	10	928	10	4
Total Ord. Expenditure	2559	17	1	2468	0	0	2320	5	1	2403	19	10	2361	14	5
Total Ex. Ord. Expen.	166	3	0				21	10	0				54	16	10
Cost per bed ...	7	15	0	8	0	0	11	16	9	10	8	1	7	19	0

FINANCIAL POSITION

Cash in Hand ...	316	13	0	107	0	0	0	10	6	0	15	10	0	15	10
Bank Overdraft ...				0	13	4	71	1	5	27	8	1	50	3	10
Unpaid Accounts ...	197	9	5	161	0	0	191	19	3	207	0	3	271	16	10
Net Credit Balance	119	3	7												
Debit ...				55	0	0	263	0	8	234	8	4	321	4	10
Endowment ...	2170	0	0	2170	0	0	2170	0	0	2170	0	0	2090	0	0

STATISTICAL

Daily Average ...	22	18	12½	15½	16½
In-Patients ...	366	319	196	231	297
Paid Staff ...	13	13	12	12	14
Accommodation ...	50	50	50	50	50
Accommodation Infect	16	16	16	16	16
Out-Patients ...	25	77	75	240	79

M. J. Cowman	1	1	0	J. Paton	10	6
A. J. Wood	1	1	0	R. McCann	10	0
Miss E. G. Munt	1	1	0	W. Chapman	10	0
W. Seongh	1	1	0	D. B. Ross	10	0
John Straton	1	1	0	E. Beaupert	10	0
R. S. Code	1	1	0	D. Lowe	10	0
W. Munt	1	1	0	Isaac Cook	10	0
Thos. Barker Executors ..	1	1	0	T. Stokes	5	0
'Chadwicks'	1	1	0	N. Ledger	5	0
L. C. Phillips	1	1	0	G. A. Berndt	5	0
D. Mahoney	1	1	0	W. Gray	2	6
Mrs C. M. Rowlands	1	1	0	J. J. S. Jaskson	1	6
W. C. Barker	1	1	0	"Swinton" List		
Williams the Shoemen .. .	1	1	0	A. W. and G. A. Gray ..	5	5 0
Mrs M. E. Lawson	1	1	0	A. C. Jacobs	10	0
S. C. Maddison	1	1	0	H. Beaton	5	0
"Anonymous"	1	0	0	R. Rymer	5	0
G. A. Smith	1	0	0	C. Dryburgh	5	0
J. Hill	1	0	0	G. Davies	5	0
M. J. Williams	1	0	0	Una Reeves	2	0
Miss Parry	1	0	0	Marie Hampton	1	0
Miss Esplin	1	0	0	<hr/>		
E. Gillard	1	0	0	£6 18 0		
J. Dalziel	1	0	0	"Overdale" List		
G. H. Robson	1	0	0	Holden Bros.	2	2 0
Railway Refreshment Room				R. P. Wright		2 6
Box	18	5		A. Cook		2 6
Cas. Co.	18	0		G. Simpson		2 6
J. DeMio	13	0		L. Nicholson		2 6
A. W. Whiteside	10	6		J. A. Greenberger		2 6
R. C. Edwards	10	6		W. Winfield		2 6
F. C. Heywood	10	6		<hr/>		
A. T. Huttley	10	6		£2 17 0		
John Phillips	10	6		Pomonal List		
R. C. Vernon	10	6		Mrs Lempriere	1	1 0
B. Cornish	10	6		P. J. Hines	1	0 0
A. Henderson	10	6		F. J. Allsop		10 0
G. L. Thurgood	10	6		M. Murphy		10 0
C. W. Hooper	10	6		H. W. Hines		5 0
A. Waterfield	10	6		H. Ridley		5 0
T. Y. Sherriff	10	6		G. Unthank		5 0
F. Picone	10	6		G. Haigh		4 0
W. E. Kay	10	6		E. W. Cox		2 6
P. Frencham	10	6		C. C. Gills		2 6
Strangio and Pinzone .. .	10	6		W. Lannin		2 0
Gee Wah	10	6		J. Robson		2 0
J. Ah Shar	10	6		Anon.		1 0
A. E. Miller	10	6		E. Harrison		5 0
A. West	10	6		<hr/>		
N. A. Harding	10	6		£3 14 0		
R. H. Wadsworth	10	6		Stawell Brick Works List		
Geo. Gilbert	10	6		G. Barnes	2	2 0
Kingston and Clark	10	6		<hr/>		
W. H. Carter	10	6		£3 14 0		
W. A. Whitford	10	6		Stawell Brick Works List		
				G. Barnes	2	2 0

Thos. Taylor	5	0
T. Taylor, Jr.	5	0
R. Johnson	4	6
J. Killeen	2	6
N. W. Penteery	2	6
C. Lindell	2	6
J. Becker	2	6
M. Nichalls	2	0
W. Bonner	2	0
R. Pickering	2	0
E. McAllister	2	0
H. Tatchell	2	0
R. Varcoe	2	0
C. Pickering	1	6
J. McGee	1	0

£4 1 0

Melbourne.

"Argus" Charitable Fund	5	0	0
W. D. & H. O. Wills	2	2	0
Whybrow and Co.	1	11	6
British Australian Tobacco Co.	1	1	0
R. F. Toutcher, Esq M.L.A.	1	1	0
Patons & Baldwins	1	1	0
Hon. E. G. Bath	1	1	0
A. W. Glencross, Esq.	1	0	0

Great Western

Cr J. T. West	2	2	0
Seppelts, Pty. Ltd.	1	1	0
H. Salinger	1	1	0
J. Simpson	1	1	0
C. Proctor	1	0	0
J. McGuan	12	0	
T. Atkinson	12	0	
"Sportsman"	10	0	
Amounts under 10/	6	6	0

Illawarra

R. J. Hooper	10	0	
--------------	----	---	--

Bulgana

Lewis H. Clarke	1	1	0
-----------------	---	---	---

Minyip

T. Huebner	1	1	0
------------	---	---	---

Willaring

R. F. and W. J. Dennis	5	5	0
------------------------	---	---	---

Murtoa.

Alfred Maides	2	2	0
---------------	---	---	---

Carrs' Plains

H. H. Wettenhall	3	0	0
------------------	---	---	---

Deep Lead

F. J. Bennett	1	0	0
S. Rogers	10	0	
Mrs C. Davidson	10	0	
Cash under 10/	14	6	

Glenorchy

G. A. Gray	5	5	0
A. T. Edwards	2	0	0
Cr W. E. Phelan	1	10	0
W. Harvey	1	10	0
Mrs Campbell	1	0	0
G. P. McKay	1	0	0
T. Turvey	1	0	0
Mrs J. Mars	1	0	0
A. J. Harvey	1	0	0
T. Wiseman	10	6	
Dr J. Gibson	10	0	
W. Howard	10	0	
C. Perry	12	0	
J. Harvey	10	0	
J. Seeary	10	0	
T. Smith	10	0	
J. Phelan	10	0	
J. Brunton	10	0	
P. Pollard	10	0	
Miss Fitzgerald	10	0	
Mrs C. M. Rowlands	10	0	
G. Davis	10	0	
F. Tickner	10	0	
Amounts under 10/	3	3	2

Rupanyup—T. Brunton & Co's. List

N. Barker	5	0	
S. G. Rae	5	0	
R. Bell	5	0	
R. James	5	0	
S. James	2	6	
H. Monument	2	6	

£1 5 0

Rupanyup—General List

J. Florence	6	5	0
J. T. Sweetman	5	5	0
T. Brunton & Co.	5	5	0
G. Cromie	4	0	0
J. P. Loates	3	0	0
H. A. Morcom	2	10	0
J. J. Crampton	2	2	0
McDonald Bros.	2	2	0
D. F. McIntosh	2	2	0
L. Simpson	2	2	0
T. Tellefson	2	2	0
W. West	2	2	0
H. Westcott	2	2	0
J. Maher	2	2	0
T. Bell	2	0	0
R. Duncan	2	0	0
J. Ramsay	1	10	0
F. Lanigan	1	10	0
R. McMullin	1	1	0
A. G. Chapple	1	1	0
H. Matheson	1	0	0

F. Starbuck	1	0	0	E. H. Evans	3	0	0
A. Anderson	1	0	0	T. E. Lloyd	2	2	0
T. L. Chapman	1	0	0	E. W. Reading	2	2	0
Mrs Bell	1	0	0	— McAllister	2	2	0
C. Mitchell	1	0	0	G. McGregor	2	2	0
E. Launder	1	0	0	J. Punchard	1	1	0
Mrs Chapman, snr.	1	0	0	A. Erwin	1	0	0
Miss Slaughter	1	0	0	W. D. McPherson	1	0	0
A. V. Phillips	1	0	0	R. McAllister	1	0	0
Rev Brodie	1	0	0	B. Evans	1	0	0
N. McCallum	10	6		G. McAllister	10	0	
— McIntyre	10	0		S. A. McPherson	10	0	
E. D. Trotter	10	0		H. Pascall	10	0	
Miss Trotter	10	0		E. H. Evans	10	0	
A. Gainger	10	0		Mrs T. E. Lloyd	2	0	
A. Swan	10	0		Cash	3	2	1
J. Phillips	10	0		Hall's Gap			
C. Kelly	10	0		Mrs A. F. Warren	1	1	0
E. A. Jende	10	0		Navarre			
J. McGhie	10	0		W. M. Rough, Esq	1	1	0
F. D. West	10	0		Marnoo			
A. McLean	10	0		Miss Isabella Weatherly	25	0	0
Friend	10	0		Mrs Marjorie Carter	25	0	0
A. Jenkins	10	0		A. McKinnon	25	0	0
W. Miller	10	0		D. N. McLennan	25	0	0
G. Ellard	10	0		Anthony and Co.	5	0	0
Cash	13	11	7	R. K. McLennan	3	13	0
Green's Creek				Marnoo Hotel Box	3	10	0
Miss Thompson	5	0	0	J. H. Stapleton	3	0	0
Mrs E. A. Hutchings	3	13	0	W. Newall	2	10	0
E. T. Hutchings	3	3	0	B. Reading	2	2	0
J. Potter, Junr.	3	3	0	Mrs Copley	2	2	0
Tyrie Bros.	3	0	0	H. Newall	2	1	0
A. McPherson	1	1	0	R. Morris	2	0	0
A. Williams	1	1	0	J. Jones	1	1	0
Miss Young	1	0	0	Oram Bros.	1	1	0
J. R. Hutchings	1	0	0	C. H. Osborn	1	1	0
Mr Potter	12	6		Brotherham and Barham	1	1	0
Junior Red Cross Circle	10	0		J. Aitken	1	1	0
Mrs J. R. Hutchings	10	0		M. Jones	1	1	0
Cash under 10/	1	18	6	E. Jenkins	1	1	0
Concongella				Mrs McDonald	1	1	0
Cr T. F. Hall	25	0	0	S. Hines	1	1	0
J. F. Hall	5	5	0	W. Moriarty	1	0	0
J. B. Hall	5	0	0	J. Meadows	1	0	0
J. Urquhart	4	0	0	N. McAllister	1	0	0
Miss Urquhart	2	0	0	C. Weidemann	1	0	0
Miss M. Urquhart	2	0	0	D. Jones	1	0	0
Alfred Ewins	1	1	0	J. Sargent	1	0	0
Angus McLennan	1	1	0	D. McPherson	1	0	0
H. J. Allsop	10	0		J. McKinnon	1	0	0
Mrs Rathgeber	10	0		C. Webb	1	0	0
Miss McLennan	5	0		N. Robinson	1	0	0
Amounts under 10/	2	8	10	A. Grantley	1	0	0
Callawadda				A. Bushick	1	0	0
J. C. Hutchings	3	0	0	C. Power	14	0	
J. McGregor	3	0	0	A. Dunn	11	6	
				C. Steel	10	6	

DONATIONS OF EGGS

Mrs W. Gray	3 doz
Concongella State School	12½ doz
Illawarra State School	9½ doz
Mrs Monaghan, Snr.	8 doz
Mrs D. Stiff	3 doz
Fyan's Creek State School	13½ doz
Stawell High School	12½ doz
Lubeck State School	24 doz
Mrs J. Walker	7 doz
Joel Joel State School	29 doz
Methodist Sunday School Kindergarten	24½ doz
Wallaloo State School	5½ doz
Mrs G. A. Gray, "Swinton"	28 doz
Morrl Morrl State School	22 doz
Stawell State School	35 doz
Church of England Sunday School	25 doz
Dadswell's Bridge State School	4½ doz
Green's Creek State School	39 doz
Pomonal State School	11½ doz
Mrs Hayes, Banyena	5 doz
Marnoo State School	20 doz
Bulgana and Salt Creek State Schools	6 doz
Mrs J. C. Hutchings	18½ doz
Mr G. Gray (Swinton)	12 doz
Miss Allard (Callawadda)	12 doz
Illawarra State School	9 doz

PUBLIC LIBRARY OF VICTORIA

DISTRICTS FROM WHICH PATIENTS WERE ADMITTED DURING THE YEAR

Ararat	2	Lake Lonsdale	3
Ballarat	2	Lubeck	2
Black Range	2	Murtoa	3
Beulah	1	Melbourne	9
Banyena	1	Marnoo	13
Barkly	1	Morrl Morrl	1
Campbell's Bridge	4	Navarre	1
Callawadda	16	Ouyen	1
Carr's Plains	1	Pomonal	1
Concongella	1	Queensland	1
Doctor's Creek	3	Rupanyup	12
Dadswell's Bridge	1	Salt Creek	1
Deep Lead	5	Shepparton	1
Fyan's Creek	4	Sunshine	1
Great Western	6	Sheep Hills	1
Glenorchy	17	St. Arnaud	1
Green's Creek	3	Stawell	169
Horsham	1	Wal Wal	6
Hall's Gap	5	Wallaloo	3
Illawarra	4	Wattle Creek	1
Illawa	1	Watta Wella	2
Jeparit	2	No Fixed Abode	6
Joel Joel	8		
Landsborough	1		
			322

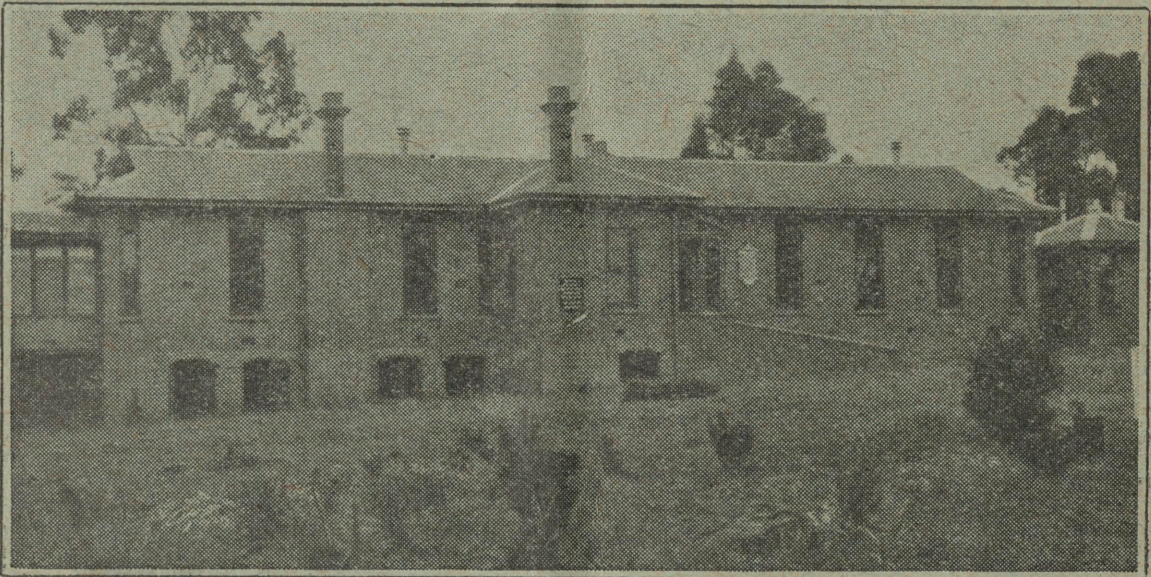

Syme Infectious Diseases Ward.