

64/8 2 to 1924/5 w/ 2/19/26 in the way

30 JUN 1926

1925-26.

Stawell Hospital



(Incorporated 11th June, 1897)

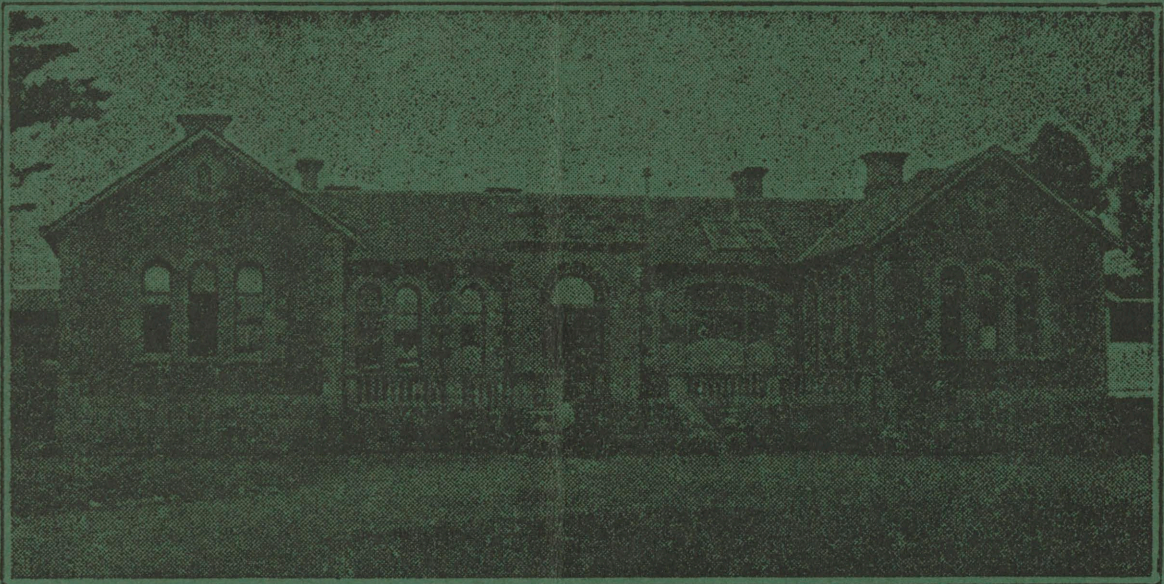

Sixty-Seventh Annual Report

OF THE

COMMITTEE OF MANAGEMENT

AND

Statement of Receipts & Expenditure

For Period from 1st July, 1925, to 30th June 1926.

Printed at "Times" Office, Main-St., Stawell.

SF
362
A1

Stawell Hospital

Incorporated 11th June, 1897.

OFFICERS FOR THE YEAR 1925-26.

President :

M. J. Cowman, Esq.

Vice-Presidents :

Mr R. M. Sewell and Mr J. O'Connor.

Treasurer :

Mr J. Dalziel.

Committee of Management :

LOCAL MEMBERS, STAWELL.

Mr W. F. Irvine.
Mr Hans L. Mitchell.
Mr L. C. Philips.
Mr R. McCracken.
Mr G. Barnes.
Rev J. Walsh.

Mr G. A. Smith.
Mr R. S. Code.
Mr A. E. Heal.
Mr H. Johnson.
Mr G. T. Haase.
Mr I. H. Short.

MEMBERS FOR OUTLYING DISTRICTS.

Mr M. Murphy, Pomonal.
Mr G. A. Gray, Glenorchy.
Mr J. B. Allison, Halls Gap.
Cr J. T. West, Great Western.
Mr E. T. Hutchings, Green's Creek.
Cr E. P. Davies, Kanya.
Mr R. McMullin, Rupanyup.
Mr H. A. Austin, Campbell's Bridge.
Cr J. C. Hutchings, Callawadda.
Cr T. F. Hall, Joel Joel.

Cr Gordon McGregor, Callawadda.
Cr Wm. Phelan, Glenorchy.
Mr W. B. Hodgetts, Landsborough.
Cr D. McLennan, Marnoo.
Mr L. Simpson, Rupanyup.
Mr C. Osborn, Marnoo.
Mr T. Ellen, Wallaloo East.
Mr J. Storch, Landsborough West.
Mr John Reading, Wallaloo.

Auditor :

Mr J. Paton.

Hon. Surgeons :

Dr James Gibson, Stawell ; Dr H. G. Breidahl, Stawell ; Dr Rabl, Murtoa ;
Dr L. J. Keipert, Rupanyup ; Dr J. E. Roache, Callawadda ; Dr P. B.
McCumsky, Minyip.

Hon. Dentists :

W. S. Cranston and R. C. Vernon, Esqs.

Secretary and Collector :

Mr G. D. BELL, Stawell. (Telephone No. 86)

Resident Surgeon :

Dr. J. W. Morgan, M.B., B.S.

Hon. Solicitor—C. Becher, Esq.

Matron—Miss M. I. Lang.

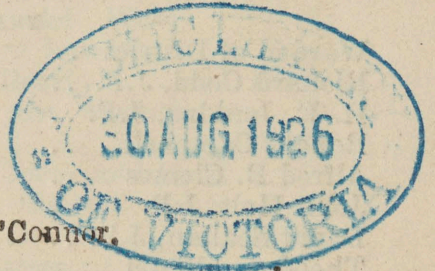

90

THE PLEASANT CREEK HOSPITAL

Was established August 7th, 1858; opened February 28th, 1859;
and changed April 13th, 1883, to

STAWELL HOSPITAL AND BENEVOLENT ASYLUM

(Incorporated June 11th, 1897).

FOUNDERS.

Robert Buchanan and Alfred B. Clemes, J.P., 1858.

PRESIDENTS.

YEAR OF OFFICE.		YEAR OF OFFICE.	
Warden of District ..	1858-9	Rev. R. J. E. Hayman ..	1892
Richard Codd, J.P. ..	1860	Rev. Father Guilfoyle ..	1893
H. E. Jenkins, J.P. ..	1861	Joseph J. Pawsey ..	1894
Ronald Campbell ..	1862	John Barnes ..	1895
Alfred B. Clemes ..	1863	R. Z. Davies ..	1896
John Holt, J.P. ..	1864	H. L. Mitchell ..	1897
David Scallan, J.P. ..	1865	Henry Edhouse ..	1898
Theodore Mantel ..	1866	John Dalziel ..	1899
George Jennings, J.P. ..	1867	Rev. Father Howell ..	1900
Duncan McKellar ..	1868	W. J. M'Mullin, J.P. ..	1901
William Frayne ..		Rev. G. B. Murphy ..	1902
John Childe, J.P. ..	1869	Dr G. J. Napthine ..	1903-4
John Punchard ..	1870	A. V. Wettenhall ..	1904-5
Wilkinson Wayman ..	1871	Dr J. Raymond Fox ..	1905-6
John H. Franklin ..	1872	Dr J. Raymond Fox ..	1906-7
Alexander Brown ..	1873	Dr W. L. Aitken ..	1907-8
Maynard Ord ..	1874	Alfred B. Clemes ..	1908-9
Rev. Samuel Kelso ..	1875	Gustav Mahnke ..	1909-10
David F. Aberne ..	1876	Geo. Barnes ..	1910-11
James A. Mathers ..	1877	George Mitchell, J.P. ..	1911-12
Thomas Kinsella ..	1878	Dr W. J. Forshaw ..	1912-13
Gustav Magnus ..	1879	G. A. Smith ..	1913-14
Joseph Cawley ..	1880	L. C. Phillips ..	1914-15
Valentine Archer ..	1881	L. C. Phillips ..	1915-16
Peter Galbraith ..	1882	John Dalziel ..	1916-17
Thomas Y. Smith ..	1883	A. W. Glencross ..	1917-18
Martin Thornfeldt ..	1884	Rev. Father Walsh ..	1918-19
Richard D. Ollard ..	1885	L. C. Phillips ..	1919-20
Stephen Williamson ..	1886	Canon C. M. Lowe ..	1920-21
C. Aeschmann ..	1887	H. F. Johnson ..	1921-22
C. G. Holmes ..		H. E. Johnson ..	1922-23
C. G. Holmes ..	1888	G. T. Haase ..	1923-24
Albert Halls ..	1889	R. McCracken ..	1924-25
Alfred I. Payne ..	1890	I. H. Short ..	1925-26
R. W. C. Grieve ..	1891		

LIFE GOVERNORS.

J. Quarterman, Wonwondah	1859	John Childe, Stawell ..	1876
J. Rutherford, Wonwondah	1859	John Naylor ..	Executors of 1877
L. L. Rostron, Tottington ..	1861	Joseph Shilton ..	
Henry Nicol, Warranooke, Patron and Special Donor	1866	Stephen Williamson, <i>pro</i> M.U.I.O.O.F. of Victoria	1878
Sir S. Wilson, Longerenong	1867	R. H. Hart, <i>pro</i> Cantata Concert	1881
John Wilson, Woodlands ..	1868	D. E. M'Kellar ..	Executors of 1885
Patrick D'Arcy, Stawell ..	1868	T. M'Kellar ..	
John Y. Wakeham, Stawell	1868	R. J. Jeffray ..	M'Kellar 1885
T. Y. Smith, <i>pro</i> Easter Festival	1874	Thomas Wright, Stawell ..	
Isaac Newton, Stawell ..	1874	C. A. Akins, <i>pro</i> Victoria I.O.R.	1886
Thomas Brown, Stawell ..	1874	Joseph Reading, Executor of Thomas Hewitt ..	1887
Duncan M'Kellar, Stawell ..	1874	Mrs Mary E. Hobbs, Special Donor	1887
Wm. H. Osmand, Stawell ..	1874		

LIFE GOVERNORS—Continued.

Alexander Brown, <i>pro</i> National Holiday Picnic	1888	A. W. & G. A. Gray (special donors)	1915
William Stevenson, ditto	1889	Jas. Urquhart	1915
Donald M'Lean } Executors	1889	T. P. Durack } Stawell	1915
George Childe } of		A. J. Wood } Gymkhana	
Andrew Anderson } John Childe	1891	A. E. Heal } Committee	1916
John Hill, <i>pro</i> Holiday Concert		W. Dawson, <i>pro</i> Stawell Brass Band	
W. G. A. Marshall, <i>pro</i> I.O.O.F. Loyal Wimmera Lodge	1894	W. A. pelt, <i>pro</i> Landsborough Brass Band	1916
Mrs E. Grant } Executors	1895	John Hodgetts and Webb Hodgetts, <i>pro</i> Landsborough Brass Band	1917
William Grant } of		F. A. Berndt <i>pro</i> Stawell Brass Band	
Edwin J. Bennett } E. C. Grant	1895	Messrs J. A. Allison and D. J. Thomas <i>pro</i> Stawell Brass Band	1918
Mrs W. E. Hobbs } Magdala-cum		G. T. Holden (Estate of G. Paganoni)	
Mrs J. E. Kinsella } Moonlight	1895	Mr. and Mrs F. J. Cato (Special Donation)	1918
Thomas Kinsella } Company		H. F. Johnson <i>pro</i> Stawell Brass Band	
Theodore Heide, <i>pro</i> A.N.A. National Fete	1895	Alfred Dunn <i>pro</i> Landsborough Brass Band	1920
Andrew Robertson, <i>pro</i> Stawell Brass Band	1895	N. Ledger <i>pro</i> Stawell Brass Band	1920
Edward William Spangler, <i>pro</i> Stawell Brass Band	1899	Cr. E. P. Davies <i>pro</i> Landsborough Brass Band	1921
Chas. Willis Playford, as Executor of Francis Lodge	1899	R. S. Cole <i>pro</i> Wood Bee	1922
William Hobbs } Executors	1903	J. G. Macdonald <i>pro</i> Stawell Brass Band	1922
Albert Hobbs } of		H. Hodder <i>pro</i> Stawell Brass Band	
George Hobbs } Mary E. Hobbs	1903	Mrs Marjorie Carter	1924
H. Henderson, jr. } Executors		Fleetwood Smith	
L. C. Phillips } Jn. Humphreys	1903	A. Dunn, <i>pro</i> S.B.B.	1924
(<i>Donors of the W. H. Syme Wards, opened by Sir John Forrest, M.H.R. (W.A.), 20th November, 1904.</i>)		W. Simpson	
Mrs Elizabeth Syme	1904	D. N. McLennan	1925
Miss Marjorie Isobel Syme		A. McKinnon	
William Allan Syme	1905	Mrs E. P. Davies	1925
Frederick Crouch } Stawell Athletic Club		Miss Weatherley	
G. T. Robertson } Executors	1906	T. F. Hall	1925
Rev J. Rickard } of		Mrs Marjorie Carter	
R. J. Donelan } W. H. Richards	1907	W. H. Carter <i>pro</i> Stawell Athletic Club	1925
G. J. Napthine, M.B. } Levi Vernon		C. Osborn	
Mrs H. A. Tyree } Joint Proprietors	1907	Master Alex. Weatherley Carter	1925
George Frayne } Wimmera Flour Mill		N. Richardson <i>pro</i> Stawell Brass Band	
(<i>For eminent services rendered to the Institution since 1858.</i>)	1907	Mary Ann Simpson	1926
Alfred B. Clemes, J.P.		Catherine Rosanna Frances Davies	
John Cromie, "Sycamores"	1907	Catherine Teresa Lovitt	1926
George Simpson, as Executor of the late Mrs Luke Kinsella	1907	Sophia Catherine Maconachie	1926
Wm. B. Cumming } Executors	1909	Margaret Elizabeth Atkinson	1926
J. M'Laughlan } of the late		Charlotte Goolson Ross	
S. M'Culloch } Executors	1910		
C. C. M'Culloch } of the late			
W. M'Culloch } Hon. W. M'Culloch			

LIFE SUBSCRIBERS.

R. T. Firebrace	1859	Donald M'Callum	1863
Charles Williamson, junr	1861	Andrew Stewart	1863
Thos. Edols	1862	Andrew Stewart, junr	1864

PUBLIC LIBRARY OF VICTORIA

LIFE SUBSCRIBERS (Continued).

John Holt	1864	Mrs Mary H. Brown	1879
John Kofoed	1870	Charles Ayrey	1883
Hon W. Campbell	1872	Henry Brackenwagen, <i>pro</i>	
Edmund C. Grant	1875	A. M. C. Manchester	
Edward Simmons	1877	Unity I.O.O.F.	1894
Mrs Fauny H. Shilton	1878		

SIXTY - SEVENTH
ANNUAL REPORT
 OF THE
Stawell and District Hospital.

To the Subscribers—

The Committee of Management of the Stawell and District Hospital have the honor to submit to the Subscribers the sixty-seventh Annual Report and Balance Sheet for the financial year ended June 30th, 1926. The Receipts from all sources for the year just ended amount to £2,671 0 9 and Expenditure to £2,705 16 10, leaving an overdraft of £396 8 7 at the Union Bank at the end of the financial Year.

The Committee desires to express its appreciation of the liberal support given by the Public to the various appeals made throughout the year on behalf of the Hospital.

In doing so the Committee wish to make special record of the magnificent result achieved with the Queen Carnival in raising the sum of £3,812 16 4 for the required improvements at the Institution; towards required amount the Government has promised a special grant of £500.

It was decided to re-organise the Gift Afternoon and in the capable hands of the President (Mrs. J. A. Larkan) and her Committee a gratifying result was achieved. Over Forty Pounds in cash and goods to the value of about £80 being received. The Gift Afternoon took place in the Town Hall Stawell on 24th June, 1926.

The Government grant has been increased to £500 but it is felt that a further increase should be solicited.

During the year the annual Wood-bee was held and approximately 200 tons of firewood was cut and carted into the Institution.

The usual Egg and Jam Appeals were held during the year and were again satisfactory.

During the year 396 in-patients and 126 Out-patients were treated at the Institution. The daily average has increased from 18½ in 1925 to 20¼ in 1926.

It is with pleasure that I refer to the Staff which continues to give every satisfaction to both the Committee and Patients.

A pleasing ceremony took place at the Hospital on June 23rd when Members of the Mothers Club of State School No. 502 assembled and presented a fully equipped latest type Hospital Bed.

A scheme organised by Mr. J. O'Connor whereby the District Schools are being approached with a view to installing about 30 beds of a similar type is meeting with great success and it is hoped that the required number of beds will be raised through this scheme.

I beg to state that the work of the year has been most gratifying and I wish to thank the members of the Committee for their support given me, also mentioning the Secretary Mr. G. D. Bell who has worked hard to bring our financial position at the end of the year to a satisfactory state.

I. H. SHORT, President.

GENERAL DISEASES.

DISEASES:	Discharged (not including Deaths)		Died.		Total Discharged and Died (Both Sexes).
	Males.	Females.	Males.	Females.	
I. - Epidemic, Endemic and Infectious Diseases—					
Measles		3			7
Scarlatina		3			3
Diphtheria	2		2		4
Influenza	9				15
Tuberculosis of the Respiratory System				1	1
Syphilis	1	1			2
Total Class I.	16	13	2	1	32
II.— General Diseases not included above					
Cancer, etc., Stomach or Liver				1	1
Cancer, etc., of the Skin ..			1		1
Other Tumours Tumours of the Female Genital Organs excepted) ..			1		1
Acute Rheumatic Fever ..	1				1
Chronic Rheumatism & Gout	3	2			5
Exophthalmic Goitre ..		1			1
Alcoholism (Acute or Chronic)	2				2
Other General Diseases ..	6	2			8
Total Class II	12	5	2	1	20
III. - Diseases of the Nervous System and Organs of Sense—					
Other Diseases of Spinal Cord		1			1
Cerebral Hemorrhage ..	1		1		2
Other forms of Mental Alienation	1				1
Epilepsy	1				1
Infantile Convulsions (under 5 years of age)... .. .		1			1
Neuralgia and Neuritis ..	4				4
Other Diseases of the Nervous System		3			3
Diseases of the Eye and Adnexa	2				2
Total Class III.	9	5	1		15
IV.—Diseases of the Circulatory System—					
Other Diseases of the Heart ..	8	3	1	3	15
Aneurism	1		1		2
Diseases of the Veins		1			1
Diseases of the Lymphatic System		2			2
Hemorrhage without specified cause.. .. .		1			1
Other diseases of the Circulatory System	1	1			2
Total Class IV.	10	8	2	3	23

GENERAL DISEASES (Continued).

DISEASES.	Discharged (not including Deaths)		Died.		Total Discharged and Died (Both Sexes)
	Males.	Females.	Males.	Females.	
V.—Diseases of the Respiratory System—					
Diseases of the Nasal Fossae	5	5			10
Bronchitis—Acute	2	1			3
Chronic	1		2		3
Unspecified (5 yrs & under)	1				1
Broncho Pneumonia	1				1
Pneumonia	3	3	1		7
Pleurisy	1				1
Congestion & Hem'age of Lung	1			1	2
Asthma	3				3
Others	1				1
Total Class V. ..	19	9	3	1	32
VI — Diseases of the Digestive System -					
Diseases of the Mouth ..	5	11			16
Diseases of the Pharynx, etc.	18	21			39
Ulcer of the Stomach ..		1			1
Other Diseases of the Stomach (Cancer excepted) ..	1	3			4
Diarrhoea and Enteritis (under 2 yrs)...	1	1			2
" " (2 yrs and over)	2	2			4
Appendicitis and Typhlitis ..	7	15			22
Hernia	8	3			11
Intestinal Obstruction ..	1				1
Diseases of the Intestines ..	1				1
Biliary Calculi	1	2			3
Other Diseases of the Liver..		1			1
Other Diseases of the Digestive System (Cancer and Tuberculosis excepted) ..	1	2			3
Total Class VI. ..	46	62			108
VII.— Non-Venereal Diseases of the Genito-Urinary System and Adnexa—					
Acute Nephritis		1			1
Chronic Nephritis		1		1	2
Other Diseases of the Kidneys and Adnexa	1	3		1	5
Calculi of Urinary Passages	1				1
Diseases of the Bladder ..	3	1			4
Diseases of the Urethra, etc...	2				2
Diseases of the Prostate ..	2				2
Don-Venereal Diseases of the Male Genital Organs ..	2				2
Other Diseases of the Female Genital Organs ..		20			20
Total Class VII. ...	11	25		2	38
VIII.— Puerperal Condition—					
Accidents of Pregnancy—					
Abortion		4			4

GENERAL DISEASES (Continued).

DISEASES.	Discharged (not including Deaths).		Died.		Total Discharged and Died (Both Sexes)
	Males.	Females.	Males.	Females.	
Other Accidents of Pregnancy		1			1
Other Accidents of Labour ...		1			1
Total Class VIII. ..		6			6
IX. Diseases of the Skin and Cellular Tissue -					
Furuncle	1	1			2
Phlegmon-acute Abscess ..	7	2	1		10
Other Diseases Skin & Adnexa	17	10			27
Total Class IX	25	13	1		39
X. - Diseases of the Bones and Organs of Locomotion -					
Non-Tuberculous Diseases of the Bones	3	1		1	5
Diseases of the Joints (Tuberculosis and Rheumatism excepted)		1			1
Total Class X. ...	3	2		1	6
XIII. - Old Age .					
Senility		2	2		4
Total Class XIII. ..		2	2		4
XIV. - External Causes -					
Venemous Bites and Stings ...		1			1
Other Acute Poisoning (Gas excepted) ..			1		1
Burns (Conflagration excepted)	3			1	4
Traumatism by Firearms					
Wounds of War excepted)	2				2
Traumatism by Cutting or Piercing Instruments ..	1	1			2
Traumatism by Fall ...	15	3			18
Traumatism by Machines ..	7	1			8
Traumatism by Other Crushings	1				1
Injuries by Animals (not Poisoning)		1			1
Excessive Cold	1				1
Excessive Heat	1				1
Other External Violence (cause specified) ..	2				2
Total Class XIV. ..	33	7	1	1	42
XV. - Ill-Defined Diseases -					
Ill Defined Disease ...	1	4			5
Not specified or Unknown Disease	1	2			3
Total Class XV. ..	2	6			8
Grand Total All Causes ..	186	164	14	10	374

STATEMENT OF RECEIPTS AND EXPENDITURE OF THE STAWELL HOSPITAL

PERIOD FROM THE 1st JULY, 1925, 30th JUNE, 1926. (inclusive)

Receipts	Expenditure
(A.)—ORDINARY RECEIPTS:—	
Govt. Grant (Maintenance)	
500	
Municipal Grants	
163 7 0	
Local Contributions, as follow:—	
Private Subscriptions	
481 8 6	
Bequests under £100	
56 15 10	
Donations (unconditional)	
327 3 9	
Proceeds of Entertainments	
34 3 9	
899 11 10	
Interest upon Investments	
Cato Endowment	
50 0 0	
Other Investments	
28 0 11	
Patients' Contributions—	
In-Patients	
552 0 8	
Old-Age Pensions	
60 7 6	
Total from In-Patients	612 8 2
Total from Out-Patients	5 5 0
Total from Other Sources	1 0 0
Sale of Refuse	
5 0 0	
Miscellaneous	
10 5 0	
Sale of Bond	
300 0 0	
Deposits	
22 0 0	
Total from Other Sources	337 5 0
Total Ordinary Receipts	2596 17 11
Extraordinary Receipts—	
Xmas	
21 0 0	
Bed Appeal	
53 2 10	
Total Extraordinary Receipts	74 2 10
Total showing new money received from all sources during the year	2671 0 9
Advances or Overdrafts on 30th June, 1926	384 5 7
Cheques Outstanding	12 3 0
396 8 7	
GRAND TOTAL	3067 9 4

AUDITORS' REPORT

To the President, Committee and Subscribers of the Stawell Hospital and Benevolent Asylum.

Ladies and Gentlemen—

We hereby certify that we have compared the entries in this return with the book and records of this institution, and find that they are accurately made under their proper headings, and that this return is correct.

D. MITCHELL

JAS. PATON

Auditors.

(A.)—Maintenance:—

1. Provisions—	
Meat	148 14 4
Fish, Poultry, &c.	18 3
Butter, Cheese, &c.	58 13 6
Eggs	4 7 11
Milk	139 7 8
Bread, Flour, &c.	46 6 4
Groceries	119 2 7
Potatoes, Vegetables, &c.	69 8 11
586 19 6	
2. Surgery and Dispensary—	
Drugs, Disinfectants, &c.	142 17 3
Dressings, Bandages, &c.	48 19 4
Instruments and Appliances	41 10 4
Ice and Aerated Waters	3 14 0
Wines and Spirits	5 1 0
242 1 11	
3. Domestic—	
Renewal of Furniture	2 9 9
Bedding, Drapery, &c.	19 7 3
Hardware, Brushware, &c.	30 14 8
Washing (materials for)	70 4 6
Fuel	69 12 4
Lighting	192 8 6
4. Establishment Charges—	
Insurance	17 8 4
Sanitary Charges	5 16 6
Ordinary Repairs	45 14 6
Telephone	23 1 9
92 1 1	
5. Salaries and Wages—	
Medical	250 0 0
Nursing	473 4 0
Other Salaries and Wages	374 5 4
1097 9 4	
6. Miscellaneous	
Travelling Expenses	87 1 6
Return of Deposits, &c.	10 0 0
Sundries	20 12 3
117 13 9	

(B)—ADMINISTRATION:—

1—Management—	
Official Salaries	150 0 0
Official Printing, &c.	32 18 3
Official Advertisements	38 4 3
Law Charges	5 0 0
Interest on Overdraft	41 19 3
Auditors' Fees	8 8 0
276 9 9	
Total Ordinary Payments	2605 3 10

(C)—Total Extraordinary Expenditure Under Maintenance—	
X. Ray	80 3 6
Christmas	20 9 6
2705 16 10	

Bank Overdraft brought forward from 30th June, 1925	360 12 6	360 12 6
Cash Balance 30th June, 1926	1 0 0	1 0 0
GRAND TOTAL	£3067 9 4	

G. D. BELL, Secretary.

BUILDING ACCOUNT.

RECEIPTS.			PAYMENTS.		
To Fixed Deposit	...	£1000 0 0	By Accounts	..	£195 14 11
Savings Bank	..	2812 16 4	Cr. Balance	..	3617 1 5
		£3812 16 4			£3812 16 4

Statement of Assets and Liabilities on 30/6/28 (Exclusive of Existing Buildings and Equipment.)

ASSETS.			LIABILITIES.		
Investments, 3 per cent	..	£300 0 0	Overdraft at 30/6/26	..	£396 8 7
Endowments (interest only can be used)	..	1490 0 0	Accounts Due for Payment		213 2 9
Savings Bank	..	0 15 10			
		£1790 15 10			£609 11 4

Attendances at Meetings.

During the year there have been 12 Monthly Meetings and 52 House Committee Meetings. The attendances are as follows:—

			Monthly.	House Committee.
I. H. Short	8	42
M. J. Cowman	10	8
R. S. Code	1	0
R. McCracken	12	28
H. Johnson	8	11
L. C. Phillips	12	35
R. M. Sewell	10	0
G. Barnes	4	0
G. T. Haase	10	21
A. E. Heal	12	0
Rev. J. Walsh	9	15
J. Dalziel	10	19
W. F. Irvine	8	0
J. O Connor	8	10
G. A. Smith	8	0
H. L. Mitchell	1	0

The Committee of the Stawell Hospital tender their grateful thanks to the Stawell Brass Band and the ladies who provided tea for the Bandsmen at the various centres visited. The Committee desire to again thank the following motor car owners for conveying the Bandsmen for the Hospital Appeals:—Messrs H. Johnson, W. E. Edgerton, J. Stapleton, Geo. Mitchell, G. A. Gray, G. T. Haase, W. McDonald, R. McCracken, Jas. Murray, A. Kingston and R. M. Sewell.

AS AT JUNE 30.

RECEIPTS.

	1921			1922			1923			1924			1825		
	£	s	d	£	s	d	£	s	d	£	s	d	£	s	d
Government Grant ...	390	0	0	390	0	0	390	0	0	400	0	0	450	0	0
Municipal Grant ...	239	0	0	150	9	0	143	2	0	163	7	0	163	7	0
Local Contributions ...	941	0	0	863	17	0	925	13	6	1008	7	4	1113	7	11
In-Patients' Fees ...	304	0	0	305	19	1	218	11	0	387	16	10	480	7	8
Out-Patients' Fees ...				3	0	6	4	9	0	0	17	0	8	4	6
Interest on Investments	136	0	0	136	14	0	136	14	0	134	14	0	132	14	0
Other Sources of O.R. ...	32	0	0	30	16	5	38	12	2	95	3	0	15	6	10
Total Ordinary Revenue	2045	0	0	1880	16	0	1857	1	8	2190	5	2	2363	7	11
Extraordinary Revenue	213	0	0	284	0	0	590	1	0	689	10	4	30	14	6

EXPENDITURE.

Provisions ...	751	0	0	514	17	10	452	7	1	511	10	6	576	16	7
Surgery ...	184	0	0	159	11	3	281	16	0	277	1	8	199	19	7
Domestic ...	259	0	0	258	0	0	196	15	11	190	0	6	371	19	4
Establishment Charges	110	0	0	110	16	11	146	1	6	90	3	8	143	8	6
Miscellaneous	60	0	0	15	4	3	107	7	0	85	11	3	59	18	7
Administration ...	272	0	0	271	8	1	313	13	6	278	16	6	236	16	2
Salaries and Wages ...	832	0	0	890	5	9	905	18	10	928	10	4	1014	1	1
Total Ord. Expenditure	2468	0	0	2320	5	1	2403	19	10	2361	14	5	2602	19	10
Total Ex. Ord. Expen.				21	10	0				540	16	10	101	11	3
Cost per Bed...	8	0	0	11	16	9	10	8	1	7	19	0	8	7	11

FINANCIAL POSITION.

Cash in Hand ...	107	0	0	0	10	6	0	15	10	0	15	10	0	15	10
Bank Overdraft ...	0	13	4	71	1	5	27	8	1	50	3	10	360	12	6
Unpaid Accounts ...	161	0	0	191	19	3	207	0	3	271	16	10	203	4	0
Debit Balance ...	55	0	0	236	0	8	234	8	4	231	4	10	563	17	4
Endowment ...	2170	0	0	2170	0	0	2170	0	0	2090	0	0	2090	0	0

STATISTICAL.

Daily Average ...	18	12½	15½	16½	18½
In-Patients ...	319	195	231	297	322
Paid Staff ...	13	12	12	14	15
Accommodation ...	50	50	50	50	50
Accommodation Infect.	13	16	16	16	16
Out-Patients ..	77	75	240	79	87

STATISTICAL REPORT.

Dormitories or Sleeping Rooms for Inmates	Number	..	10
	Capacity—cubic feet	..	7919
Number of Beds for Inmates		..	66
	Males	Females	T'el
Inmates on July 1st from previous year	.. 11	.. 7	.. 18
Admitted during year	.. 204	.. 174	.. 378
Total	.. 215	.. 181	.. 396
Discharged during year			
Cured or relieved	.. 184	.. 164	.. 348
At their own request or on other grounds	.. 2 2
Died	.. 14	.. 10	.. 24
Remaining at end of the year	.. 15	.. 7	.. 22
Total	.. 215	.. 181	.. 396
Daily Average of Indoor Relief	.. 11½	.. 8½	.. 20½
Outdoor Relief—			
Number of Distinct Cases Treated	.. 80	.. 47	.. 127
Number of Attendances	.. 138	.. 73	.. 211
AGES OF INMATES.			
Under 5 years	.. 21	.. 13	.. 34
5 and under 10 years	.. 22	.. 18	.. 40
10 " 15 "	.. 21	.. 17	.. 38
15 " 25 "	.. 30	.. 34	.. 64
25 " 35 "	.. 32	.. 38	.. 70
35 " 45 "	.. 17	.. 28	.. 45
45 " 55 "	.. 22	.. 6	.. 28
55 " 65 "	.. 25	.. 15	.. 40
65 " 75 "	.. 15	.. 7	.. 22
75 " 85 "	.. 9	.. 5	.. 14
85 " 95 "	.. 1 1
Unknown
Total	.. 215	.. 181	.. 396

BIRTHPLACES OF INMATES.					
Victoria	343
New South Wales	2
Other Australian States	8
England and Wales	23
Scotland	8
Ireland	3
Other British Possessions	2
Germany	1
Other Foreign Countries	3
China	3
Total	396

RELIGIONS OF INMATES.					
Church of England	130
Presbyterians	73
Methodists	55
Independents	—
Baptists	20
Church of Christ	13
Salvation Army	16
Other Protestants and Protestants unspecified	15
Roman Catholics	72
No Religion	2
Total	396

DETAILED LIST OF GRANTS, DONATIONS, SUBSCRIPTIONS AND CONTRIBUTIONS.

Government Grant							
Maintenance	£500	0	0	D. Williams	2	2	0
Municipal Grants				G. Frayne	2	2	0
Shire of Stawell	60	0	0	G. T. Haase	2	2	0
Borough of Stawell	50	0	0	J. A. Anderson	2	2	0
Shire of Dunmunkle	46	0	0	G. Barnes	2	2	0
Shire of Avoca	5	5	0	Larkan Bros	2	2	0
Shire of Borung	2	2	0	J. H. Stapleton	2	0	0
Bequests				J. Lum, Collection Box	1	14	7
Alexander McMurtrie, Esq.	50	0	0	J. McDonald	1	1	0
Patrick Ballard, Esq.	5	0	0	D. H. McDonald	1	1	0
John Keegan, Esq.	1	15	10	Indi	1	1	0
Donations				Rev J. Walsh	1	1	0
Stawell Athletic Club	75	0	0	T. J. Wright & Coy.	1	1	0
Mrs E. Vance	50	0	0	H. F. Johnson	1	1	0
Edward Wilson Charitable Fund	50	0	0	F. Ormston	1	1	0
Edward Simmons Trustees	42	14	9	J. J. Giles	1	1	0
Patrick Brennan's Estate	40	0	0	Newton Bros.	1	1	0
Alfred Fenton's Trustees	30	0	0	J. T. Chaponnel	1	1	0
Great Western Race Club	10	0	0	C. Hunt & Sons	1	1	0
Sir W. A. Zeal's Estate	9	9	0	T. King	1	1	0
Marnoo Nursing Scheme	5	10	1	C. Chamberlain	1	1	0
John Kronheimer's Estate	5	0	0	R. M. Sewell	1	1	0
MacRobertsons Ltd	5	0	0	E. Bodey	1	1	0
Landsborough Race Club	2	2	0	G. F. Greenwood	1	1	0
Dadswell's Bridge State School	1	15	10	W. S. Cranston	1	1	0
Northcote Soldiers Brass Band	1	5	3	Rev. C. O. Anderson	1	1	0
Special Donations for Christmas Cheer				T. I. Chapman	1	1	0
G. A. Gray	5	0	0	G. McLutosh	1	1	0
Euroka Morning Star Lodge	3	3	0	G. Thompson	1	1	0
Mark Master Masons Lodge	2	2	0	I. H. Short	1	1	0
G. T. Holden	2	0	0	Young & Ledger	1	1	0
Illawarra State School	2	0	0	W. H. Mitchell	1	1	0
J. A. Larkan	1	1	0	A. L. Prosser	1	1	0
Mrs P. Ronchi	1	1	0	M. J. Cowman	1	1	0
A.N.A. Lodge	1	1	0	W. Seong	1	1	0
J. A. Punchard	1	1	0	W. H. Carter	1	1	0
Friend	1	0	0	J. Straton	1	1	0
R. F. Toutcher	0	10	6	R. S. Code	1	1	0
W. Clift	0	10	6	W. Munt	1	1	0
F. C. Heywood	0	10	6	Thos. Barker's Exors.	1	1	0
T. J. Allen	0	5	0	"Chalwicks'	1	1	0
W. Gray	0	5	0	L. C. Phillips	1	1	0
Stawell				C. M. Rowlands	1	1	0
Bank of Australasia	5	5	0	W. C. Barker	1	1	0
Union Bank of Australasia	5	5	0	Williams The Shoemen	1	1	0
J. Lum	5	5	0	M. E. Lawson	1	1	0
J. Urquhart	5	0	0	S. C. Maddison	1	1	0
J. Simpson	5	0	0	P. Monaghan	1	1	0
J. Young	5	0	0	G. A. Smith	1	1	0
E.S. & A. Bank	3	3	0	E. C. Mitchell	1	1	0
G. Mitchell & Sons	3	3	0	G. Parker	1	1	0
Mitchell Bros & White	3	3	0	T. W. Jones	1	1	0
Miss Thompson	2	2	0	J. McLeod	1	1	0
Hodder Bros	2	2	0	J. O'Connor	1	1	0
Dane Bros	2	2	0	Williams Bros.	1	1	0
W. Anthony	2	2	0	J. A. Hill	1	1	0
R. McCracken	2	2	0	Stawell Gas Coy.	1	1	0
				W. F. Irvine	1	1	0
				A. McLennan	1	1	0
				M. J. Williams	1	0	0
				Miss McPherson	1	0	0

Miss Parry	1	0	0
Miss Esplin	1	0	0
E. Gillard	1	0	0
J. Dalziel	1	0	0
T. Robson	1	0	0
Miss Young	1	0	0
G. H. Robson	1	0	0
Railway Hotel Box	0	12	5
F. C. Kingston	0	10	6
A. W. Whiteside	0	10	6
R. C. Edwards	0	10	6
F. C. Heywood	0	10	6
A. T. Huttley	0	10	6
J. Phillips	0	10	6
R. C. Vernon	0	10	6
B. Cornish	0	10	6
G. L. Thurgood	0	10	6
A. Henderson	0	10	6
C. W. Hooper	0	10	6
A. Waterfield	0	10	6
T. Y. Shirreff	0	0	6
F. Picone	0	10	6
W. Kay	0	10	6
P. Frencham	0	10	6
Strangio & Pinzone	0	10	6
J. Ah-Shar	0	10	6
B. Gebert	0	10	6
A. E. Miller	0	10	6
A. West	0	10	6
N. A. Harting	0	10	6
R. H. Wadsworth	0	10	6
A. Kingston	0	10	6
W. A. Whitford	0	10	6
J. Paton	0	10	6
R. McCann	0	10	6
A. J. Wood	0	10	6
G. Giles	0	10	6
C. Brown	0	10	6
B. B. & Co.	0	0	6
J. A. McDonald	0	10	6
Friend	0	10	0
D. B. Ross	0	10	0
D. Lowe	0	10	0
I. Cook	0	10	0
L. C. Langsford	0	10	0
Railway Refreshment Rooms	0	6	1
N. Ledger	0	5	0
G. A. Berndt	0	5	0
G. A. Williams	0	5	0
Hong Lee	0	5	0
Ah Yeng	0	5	0
W. Adams	0	3	0
Town Hall Hotel Box	0	2	0
Great Western			
J. T. West	2	2	0
J. Simpsen	1	1	0
C. Proctor	1	1	0
H. Salinger	1	1	0
T. Atkinson	1	0	0
J. McGuan	0	10	0
E. J. Rowlands	0	10	0
C. Jolley	0	10	0
J. Daley	0	10	0
Amounts under 10/	3	5	8

Green's Creek

E. T. Hutchings	3	3	0
E. A. Hutchings	3	3	0
J. Potter, Jr.	2	2	0
Tyrie Bros	2	2	0
A. H. McMurtrie	1	5	0
A. Williams	1	1	0
Amounts under 10/	2	11	8

Concongella

J. B. Hall	5	5	0
J. E. Hall	5	5	0
J. Urquhart	2	0	0
Miss Urquhart	1	0	0
Miss M. Urquhart	1	0	0
A. Ewins	1	1	0
J. Ranson	0	10	6
A. McCracken	0	10	0
J. Rathgeber	0	10	0
Amounts under 10/	1	10	2

Callawadda

E. H. Evans	3	10	6
J. C. Hutchings	3	10	0
E. W. Reading	3	3	0
G. McGregor	3	3	0
Mrs J. McGregor	2	10	0
R. McAllister	1	0	0
A. Hemley	1	0	0
W. D. McPherson	1	0	0
Mrs McAllister	0	10	0
S. A. McPherson	0	10	0
G. McAllister	0	10	0
Amounts under 10/	5	12	5

Kanya

T. Ellen	12	10	0
E. P. Davies and Family	5	5	0
W. Ellen	5	0	0
Arnold Bros	2	2	0
Mrs E. Rickard	2	0	0
Jas. Maunder	1	1	0
G. Brain	1	0	0
J. A. Duxson	1	0	0
Mr and Mrs S. Robinson	1	0	0
A. T. Cameron	1	0	0
Amounts under 10/	2	3	1

Marnoo

Master Alex. Weatherley Carter	25	0	0
Miss Weatherley	5	5	0
W. Anthony	3	3	0
W. McAllister	3	0	0
A. McKinnon	2	0	0
W. Moriarty	1	1	0
Mrs Copley	1	1	0
R. Morris	1	1	0
Jas. Aitken	1	1	0
C. Osborn	1	1	0
W. Newall	1	0	0
D. McPherson	1	0	0
Brotheran and Barham	1	0	0
A. G. Jones	1	0	0
M. Jones	1	0	0
H. Newall	1	0	0
R. Gregg	0	10	6
C. Steel	0	10	6
A. Dunn	0	10	6

J. Denny	0	10	6	C. Chapple	1	0	0
C. Watson	0	10	0	A. Leeson	1	0	0
J. Leslie	0	10	0	H. B. Westcotte	1	0	0
J. Strain	0	10	0	T. Bell	1	0	0
Amounts under 10/	9	12	3	J. A. Phillips	0	10	0
Campbell's Bridge						C. W. Carter	0	10	0
J. A. Punchard	1	1	0	W. Miller	0	10	0
R. Hyslop	1	1	0	P. Dow	0	10	0
Deep Lead						J. McGhie	0	10	0
E. P. Timmins	0	10	0	A. Calandar	0	10	0
S. Rogers	0	10	0	Mrs Sweetman	0	10	0
C. Davidson	0	10	0	Amounts under 10/	6	9	2
Amounts under 10/	0	13	3	Murtoa					
Glenorchy						A. Maides	2	2	0
G. A. Gray	3	0	0	E. Janetzki	1	1	0
W. E. Phelan	1	10	0	Wal Wal					
G. P. McKay	1	2	6	Mulligan Bros.	1	1	0
W. K. Lauder	1	1	0	J. Baylie	1	1	0
Mrs W. K. Lauder	1	1	0	Minyip					
T. Turvey	1	1	0	T. Huebner	1	1	0
D. Graham	1	1	0	Bulgana					
P. Pollard	1	0	0	L. H. Clarke	1	1	0
A. T. Edwards	1	0	0	Ledcourt					
B. Templar	0	10	0	E. A. Cooper	1	1	0
J. Buchanan	0	10	0	Navarre					
C. Perry	0	10	0	W. M. Rough	1	1	
W. J. Stewart	0	10	0	Pomonal					
J. B. Phelan	0	10	0	J. P. Hines	1	1	0
J. A. Richards	0	10	0	E. Harrison	1	1	0
J. Borella	0	10	0	R. Hines	0	5	0
A. McMorran	0	10	0	Hall's Gap					
Amounts under 10/	2	16	2	J. R. Allison	1	1	0
Rupanyup						Mrs A. F. Warren	1	1	0
T. Brunton & Co.	5	5	0	Illawarra					
Jas. Florence	5	5	0	R. J. Hooper	0	10	0
G. L. Cromie	4	0	0	Willaring					
Emp. T. Brunton & Co.	3	15	6	R. F. and W. J. Dennis	5	5	0
J. Sweetman	3	3	0	Landsborough					
L. L. Simpson	2	2	0	Dr. R. Helwig	1	1	0
D. F. McIntosh	2	2	0	Melbourne					
F. McDonald	2	2	0	W. D. and H. O. Willis	2	2	0
R. Duncan	2	0	0	Hon. W. F. Gibson	2	0	0
T. Tellefson	2	0	0	Messrs Whybrow & Coy.	1	11	6
A. G. Chapple	1	1	0	British Australian Tobacco Co.	1	1	0
A. Anderson, Sr.	1	0	0	Hon. R. F. Toutcher	1	1	0
John Graham	1	0	0	Messrs Paton and Baldwins	1	1	0
C. Kelly	1	0	0	Hon. E. G. Bath	1	1	0
A. V. Phillips	1	0	0	O. Gilpin	1	1	0
Mrs Lang	1	0	0	Massey-Harris Ltd.	1	0	0
M. Miller	1	0	0						



Donations of Eggs.

	Doz.		Doz.
Mrs W. Gray	4	Glenorchy State School	22½
Mrs J. Healy	5	Mrs J. Oates	6
Mrs J. C. Hutchings, Callawadda ..	18½	Church of England Sunday School ...	37½
Mrs G. A. Gray, "Swinton," Glenorchy	12	Methodist Sunday School	40
Miss Allard, Callawadda	12	Pomonal State School	13
Illawarra State School	9	Rupanyup State School	100
G. T. Haase	6	Mrs J. Thomlinson, Great Western ...	8
Mrs Gregan	1	Stawell High School	15
Concongella State School	12	Wal Wal State School	14
Messrs Bates and Ure	6	Great Western State School	12
Landsborough State School	10		
Marnoo State School	23		
Mrs Monaghan, Sr.	10	Total	369½

Districts from which Patients were admitted during Year.

Adelaide	2	Landsborough	6
Ararat	4	Lubeck	4
Beulah	2	Murtoa	2
Belellen	1	Marnoo	8
Black Range	1	Melbourne	6
Barkly	1	Minyip	2
Callawadda	4	Navarre	2
Concongella	1	Portland	1
Campbell's Bridge	1	Pomonal	4
Deep Lead	6	Rupanyup	5
Dimboola	1	Sheep Hills	1
Dadswell's Bridge	1	Salt Creek	1
Doctor's Creek	1	Sebastopol	1
Fyan's Creek	4	Strathcona	1
Great Western... ..	7	Stawell	250
Glenorchy	26	Wal Wal	6
Green's Creek	2	Wallaloo	3
Glynwyllyn	1	Watta Watta	6
Hall's Gap	4	Walhalla	1
Illawarra	1	No Fixed Abode	7
Joel Joel	6		
Kanya	2		396

Subscription List.

Collected by Mr. S. CARR, Stawell —Mrs. Pitman 2s 6d, A Friend 2s 6d, F. Powlesland 2s 6d, A. Jutant Bastian 2s, G. Oram 2s 6d, K. M. Reeve 2s 6d, Samuel Thomson 1s.

Collected by Mr G. T. HOLDEN, "Overdale."—L. Nicholson 2s 6d, G. Simpson 2s 6d, T. Combes 2s 6d, A. Simpson 2s 6d, L. Gray 2s, W. Winfield 2s 6d, G. Greenberger 2s 6d, H. J. Alls p 5s, A. Greenberger 2s 6d; Holden Bros. £2 2s.

Collected by Mr G. A. GRAY, "Swinton."—A. W. and G. A. Gray £5 5s, Harry Guy 5s, Mr A. C. Jacobs 5s, Alex. McMorrison 5s, Edgar Pianta 5s, D. Stewart 5s, W. Thomas 5s, Albert Hamilton 2s 6d, George Davis 5s, Charlie Chong 5s.

Collected by Mr HANCOCK, "Warranooke"—W. Hancock 2s, H. L. Searle 2s, H. Peace 2s, W. J. Riley 2s, C. G. Westin 2s, G. Jackson 2s, W. C. Hancocks 2s, S. Kilby 2s, A. S. MacPherson 2s, D. Manson 2s, H. Pascall 2s, B. Evans 2s, D. W. MacPherson 2s, W. H. Smith 2s, S. A. Cooper 2s, D. J. Gray 2s, P. G. McGregor 2s, A. Young 2s, B. Waters 2s, J. R. Shay 2s, H. Morrison 2s, R. Gray 2s, C. Tillotson 2s, E. Smith 2s, H. V. Bache 2s, K. McDonald 2s, R. A. Blachford 2s, D. Christie 2s, J. Peterson 2s, K. Houghton 2s, E. Young 2s, R. J. Searle 2s, H. Johannsen 2s, W. Johannsen 2s, J. Tebbs 2s, J. Armstrong 2s, J. Shearer 2s, P. J. O'Connor 2s, Gordon J. Lane 2s, A. O. Fraser 2s, W. H. Riley 2s.



Syme Infectious Diseases Ward

