

646  
1926 - 27

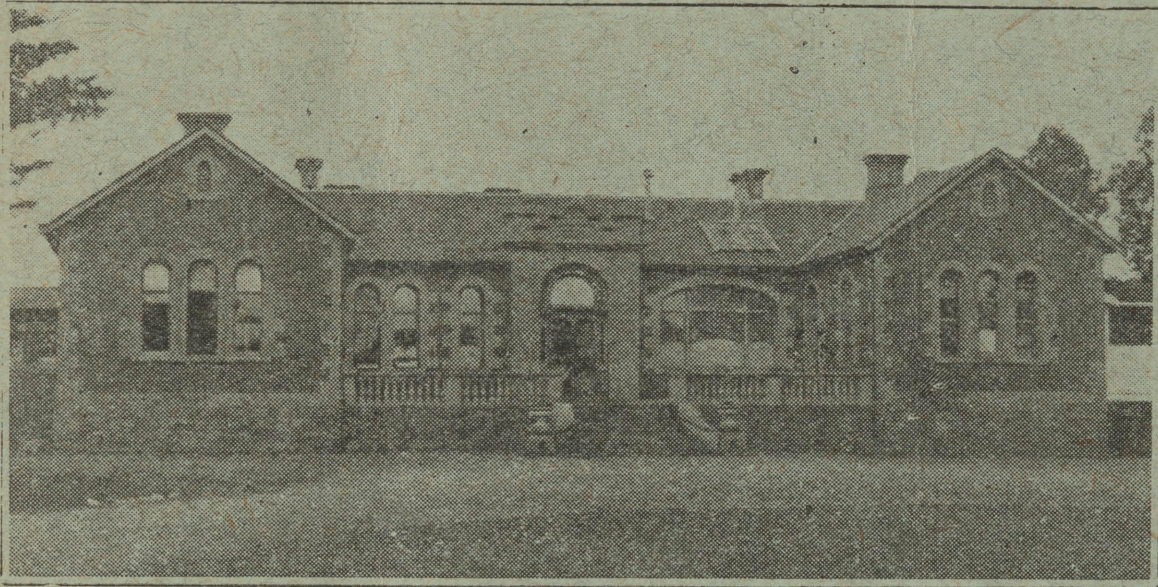

# STAWELL HOSPITAL.

(Incorporated 11th June, 1897)



## 68th ANNUAL REPORT

OF THE

Committee of Management

AND

Statement of Receipts & Expenditure

For Period from 1st July, 1926, to 30th June, 1927

Printed at the "News" Office, Stawell

SF  
362.1  
A1

# STAWELL HOSPITAL

Incorporated 11th June, 1897.

—O—

## OFFICERS FOR THE YEAR 1926-27

PRESIDENT :  
Mr. J. O'Connor.

VICE-PRESIDENTS:  
Mr. R. M. Sewell and Mr W. F. Irvine.

Treasurer :  
Mr. J. Dalziel.

## COMMITTEE OF MANAGEMENT :

### Local Members, Stawell.

Mr M. J. Cowman	Mr H. Johnson
Mr L. C. Phillips	Mr G. T. Haase
Mr R. McCracken	Mr I. H. Short
Rev. J. Walsh	Mr G. Burgess
Mr G. A. Smith	Dr. H. G. Breidahl.
Mr R. S. Code	Dr. J. W. Morgan

### Members for Outlying Districts.

Mr M. Murphy, Pomonal	Cr. T. F. Hall, Joel Joel.
Mr G. A. Gray, Glenorchy	Cr. Gordon McGregor, Callawadda.
Mr J. R. Allison, Hall's Gap.	Cr. Wm. Phelan, Glenorchy
Mr G. Pawsey, Hall's Gap.	Mr W. B. Hodgetts, Landsborough.
Cr. J. T. West, Great Western	Cr. D. N. McLennan, Marnoo.
Mr E. T. Hutchings, Green's Creek.	Mr C. Osborn, Marnoo.
Cr. E. P. Davies, Kanya.	Mr T. Ellen, Wallaloo East.
Mr A. Phillips, Rupanyup.	Mr J. Slorach, Landsborough West.
Cr. J. C. Hutchings, Callawadda.	Mr John Reading, Wallaloo.
Mr R. McMullin, Rupanyup	

AUDITOR :  
Mr. J. Paton.

HON. SURGEONS :  
Dr. James Gibson, Stawell; Dr. H. G. Breidahl, Stawell; Dr. J. W. Morgan, Stawell; Dr. Rabl, Murtoa; Dr. L. J. Keipert, Rupanyup; Dr. J. E. Roache, Callawadda; Dr. E. R. Edwards, Minyip.

HON. DENTISTS :  
W. S. Cranston and R. C. Vernon, Esqs.

SECRETARY AND COLLECTOR :  
Mrs. G. R. E. Green, Stawell. (Telephone No. 86).

RESIDENT SURGEON :  
Dr. Alan Pitt.

HON. SOLICITOR : C. Becher, Esq. MATRON : Miss M. I. Lang

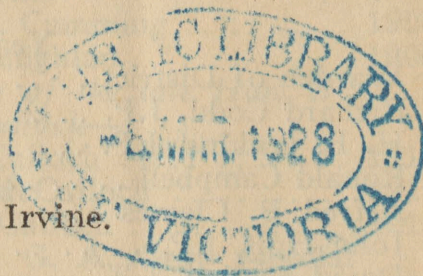

# THE PLEASANT CREEK HOSPITAL

Was established August 7th, 1858; opened February 28th, 1859;  
and changed April 13th, 1883, to

## STAWELL HOSPITAL AND BENEVOLENT ASYLUM

(Incorporated June 11th, 1897).

### FOUNDERS.

Robert Buchanan and Alfred B. Clemes, J.P., 1858.

### PRESIDENTS.

	Year of Office.		Year of Office.
Warden of District .. . . .	1858-9	Rev. R. J. E. Hayman .. . . .	1892
Richard Codd, J.P. . . . .	1860	Rev. Father Guilfoyle .. . . .	1893
H. E. Jenkins, J.P. . . . .	1861	Joseph J. Pawsey .. . . .	1894
Ronald Campbell .. . . .	1862	John Barnes .. . . .	1895
Alfred B. Clemes .. . . .	1863	R. Z. Davies .. . . .	1896
John Holt, J.P. . . . .	1864	H. L. Mitchell .. . . .	1897
David Scallan, J.P. . . . .	1865	Henry Edhouse .. . . .	1898
Theodore Mantel. . . . .	1866	John Dalziel .. . . .	1899
George Jennings, J.P. . . . .	1867	Rev. Father Howell .. . . .	1900
Duncan McKellar .. . . .	1868	W. J. McMullin, J.P. . . . .	1901
William Frayne .. . . .	1868	Rev. G. B. Murphy .. . . .	1902
John Childe, J.P. . . . .	1869	Dr. G. J. Napthine .. . . .	1903-4
John Punchard .. . . .	1870	A. V. Wettenhall. . . . .	1904-5
Wilkinson Wayman .. . . .	1871	Dr. J. Raymond Fox .. . . .	1905-6
John H. Franklin .. . . .	1872	Dr. J. Raymond Fox .. . . .	1906-7
Alexander Brown .. . . .	1873	Dr. W. L. Aitken .. . . .	1907-8
Maynard Ord .. . . .	1874	Alfred B. Clemes .. . . .	1908-9
Rev. Samuel Kelso .. . . .	1875	Gustav Mahnke .. . . .	1909-10
David F. Aherne .. . . .	1876	Geo. Barnes .. . . .	1910-11
James A. Mathers .. . . .	1877	George Mitchell, J.P. . . . .	1911-12
Thomas Kinsella .. . . .	1878	Dr. W. J. Forshaw .. . . .	1912-13
Gustav Magnus .. . . .	1879	G. A. Smith .. . . .	1913-14
Joseph Cawley .. . . .	1880	L. C. Phillips .. . . .	1914-15
Valentine Archer. . . . .	1881	L. C. Phillips .. . . .	1915-16
Peter Galbraith .. . . .	1882	John Dalziel .. . . .	1916-17
Thomas Y. Smith .. . . .	1883	A. W. Glencross .. . . .	1917-18
Martin Thornfeldt .. . . .	1884	Rev. Father Walsh .. . . .	1918-19
Richard D. Ollard .. . . .	1885	L. C. Phillips .. . . .	1919-20
Stephen Williamson. . . . .	1886	Canon C. M. Lowe. . . . .	1920-21
C. Aeschmann .. . . .	1887	H. F. Johnson .. . . .	1921-22
C. G. Holmes .. . . .	1887	H. F. Johnson .. . . .	1922-23
C. G. Holmes .. . . .	1888	G. T. Haase. . . . .	1923-24
Albert Halls .. . . .	1889	R. McCracken .. . . .	1924-25
Alfred I. Payne .. . . .	1890	I. H. Short .. . . .	1925-26
R. W. C. Grieve .. . . .	1891	M. J. Cowman .. . . .	1926-27

### LIFE GOVERNORS.

J. Quarterman, Wonwondah ..	1859	John Childe, Stawell .. . . .	1876
J. Rutherford, Wonwondah ..	1859	<i>Executors of Isaac Newton—</i>	
L. L. Rostron, Tottington. . . .	1861	John Naylor .. . . .	1877
Henry Nicol, Warranooke, Pa-		Joseph Shilton .. . . .	1877
tron and Special Donor .. . .	1866	Stephen Williamson, <i>pro</i>	
Sir S. Wilson, Longerenong ..	1867	M.U.I.O.O.F. of Victoria ..	1878
John Wilson, Woodlands .. . .	1868	R. H. Hart, <i>pro</i> Cantata Concert	1881
Patrick D'Arcy, Stawell. . . . .	1868	<i>Executors of Duncan McKellar—</i>	
John Y. Wakeham, Stawell ..	1868	D. E. McKellar .. . . .	1885
T. Y. Smith, <i>pro</i> Easter Festival	1874	T. McKellar .. . . .	1885
Isaac Newton, Stawell .. . . .	1874	R. J. Jeffray .. . . .	1885
Thomas Brown, Stawell .. . .	1874	Thomas Wright, Stawell. . . .	1885
Duncan McKellar, Stawell .. .	1874	C. A. Akins, <i>pro</i> Victoria I.O.R.	1886
Wm. H. Osmand, Stawell .. . .	1874		

LIFE GOVERNORS.—Continued.

Joseph Reading, Executor of Thomas Hewitt . . . . .	1887	1858— Alfred B. Clemes, J.P. . . . .	1907
Mrs. Mary E. Hobbs, Special Donor . . . . .	1887	John Cromie "Sycamores" . . . .	1907
Alexander Brown, <i>pro</i> National Holiday Picnic . . . . .	1888	George Simpson, as Executor of the late Mrs. Kinsella . . . .	1907
William Stevenson, ditto . . . .	1889	<i>Executors of the late D. G. McKellar—</i>	
<i>Executors of John Child—</i>		Wm. B. Cumming . . . . .	1909
Donald McLean . . . . .	1889	J. McLaughlan . . . . .	1909
George Childe . . . . .	1889	<i>Executors of the late Hon. W. McCulloch—</i>	
Andrew Anderson . . . . .	1889	S. McCulloch . . . . .	1910
John Hill, <i>pro</i> Holiday Concert	1891	C. C. McCulloch . . . . .	1910
W. G. A. Marshall, <i>pro</i> I.O.O.F., Loyal Wimmera Lodge . . . .	1894	W. McCulloch . . . . .	1910
<i>Executors of E. C. Grant—</i>		A. W. & G. A. Gray (special donors) . . . . .	1915
Mrs. E. Grant . . . . .	1895	Jas. Urquhart . . . . .	1915
William Grant . . . . .	1895	<i>Stawell Gymkhana Committee—</i>	
Edwin J. Bennett . . . . .	1895	T. P. Durack . . . . .	1915
<i>Magdala-cum Moonlight Com- pany—</i>		A. J. Wood . . . . .	1915
Mrs. M. E. Hobbs . . . . .	1895	A. E. Heal . . . . .	1915
Mrs. J. E. Kinsella . . . . .	1895	W. Dawson, <i>pro</i> Stawell Brass Band . . . . .	1916
Thomas Kinsella . . . . .	1895	W. Appelt, <i>pro</i> Landsborough Band . . . . .	1916
Theodore Heide, <i>pro</i> A.N.A. National Fete . . . . .	1895	John Hodgetts and Webb Hod- getts, <i>pro</i> Landsborough Brass Band . . . . .	1917
Andrew Robertson, <i>pro</i> Stawell Brass Band . . . . .	1895	F. A. Berndt, <i>pro</i> Stawell Brass Band . . . . .	1917
Edward William Spangler, <i>pro</i> Stawell Brass Band . . . . .	1899	Messrs. J. A. Allison and D. J. Tho- mas, <i>pro</i> Stawell Brass Band . .	1918
Chas. Willis Playford, as Ex- ecutor of Francis Lodge . . . .	1899	G. T. Holden (Estate of G. Pagano ni) . . . . .	1918
<i>Executors of Mary E. Hobbs—</i>		Mr. and Mrs. F. J. Cato (Special D onation) . . . . .	1918
William Hobbs . . . . .	1903	H. F. Johnson, <i>pro</i> Stawell Brass Ba nd . . . . .	1919
Albert Hobbs . . . . .	1903	Alfred Dunn, <i>pro</i> Landsborough Br ass Band . . . . .	1920
George Hobbs . . . . .	1903	N. Ledger, <i>pro</i> Stawell Brass Band . . . . .	1920
<i>Executors of Jn. Humphreys—</i>		Cr. E. P. Davies, <i>pro</i> . Lands- borough Brass Band . .	1921
H. Henderson, jun. . . . .	1903	R. S. Code, <i>pro</i> . wood bee . .	1922
L. C. Phillips . . . . .	1903	J. G. Macdonald, <i>pro</i> . Stawell Brass Band . . . . .	1922
<i>Donors of the W. H. Syme Wards, opened by Sir John Forrest, M.H.R. (W.A.), 20th November, 1904—</i>		H. Hodder, <i>pro</i> . Stawell Brass Band . . . . .	1923
Mrs. Elizabeth Syme . . . . .	1904	Mrs Marjorie Carter . . . . .	1924
Miss Marjorie Isobel Syme	1904	Fleetwood Smith . . . . .	1924
William Allan Syme . . . . .	1904	A. Dunn, <i>pro</i> S.B.B. . . . .	1924
<i>Stawell Athletic Club—</i>		W. Simpson . . . . .	1925
Frederick Crouch . . . . .	1905	D. N. McLennan . . . . .	1925
G. T. Robinson . . . . .	1905	A. McKinnon . . . . .	1925
<i>Executors of W. H. Richards—</i>		Mrs E. P. Davies . . . . .	1925
Rev. J. Rickard . . . . .	1906	Miss Weatherley . . . . .	1925
R. J. Donelan . . . . .	1906	T. F. Hall . . . . .	1925
<i>Executor of Levi Vernon—</i>		Mrs Marjorie Carter, . . . .	1925
G. J. Napthine, M.B. . . . .	1907		
<i>Joint Proprietors Wimmera Flour Mill—</i>			
Mrs. H. A. Tyree . . . . .	1907		
George Frayne . . . . .	1907		
<i>For eminent services rendered to the Institution since</i>			

W. H. Carter, pro Stawell Athletic Club . . . . .	1925	Catherine Thersa Lovitt . . . . .	1926
C. Osborn . . . . .	1926	Sophie Catherine Maconachie..	1926
Master Alex. Weatherley Carter	1925	Margaret Elizabeth Atkinson..	1926
N. Richardson, pro Stawell Brass Band . . . . .	1926	Charlotte Goodson Ross . . . . .	1926
Mary Ann Simpson . . . . .	1926	G. H. Bonighton, pro. Stawell Railways . . . . .	1927
Catherine Rosanna Frances Davies . . . . .	1926	A. Boston, pro Stawell Athletic Club . . . . .	1927

LIFE SUBSCRIBERS.

R. T. Firebrace . . . . .	1859	Edmund C. Grant . . . . .	1875
Charles Williamson, junr. . . . .	1861	Edward Simmons . . . . .	1877
Thos. Edols . . . . .	1862	Mrs. Fanny H. Shilton . . . . .	1878
Donald McCallum . . . . .	1863	Mrs. Mary H. Brown . . . . .	1879
Andrew Stewart . . . . .	1863	Charles Ayrey . . . . .	1883
Andrew Stewart, junr. . . . .	1864	Henry Brackenwagen, pro A. M. C., Manchester Unity I.O.O.F. . . . .	1894
John Holt . . . . .	1864		
John Kofoed . . . . .	1870		
Hon. W. Campbell . . . . .	1872		

ATTENDANCES AT MEETINGS

During the year there have been 52 House Committee Meetings, 12 monthly meetings and 10 Special meetings.

The attendances were as follow:—

	House	Monthly	Special
I. H. Short . . . . .	36	11	5
M. J. Cowman . . . . .	33	10	9
L. C. Phillips . . . . .	32	12	7
R. McCracken . . . . .	21	10	5
Rev. Father Walsh . . . . .	13	8	8
G. T. Haase . . . . .	18	8	3
R. M. Sewell . . . . .	11	8	4
H. Johnson . . . . .	9	8	5
J. Dalziel . . . . .	6	12	4
J. O'Connor . . . . .	2	9	9
W. F. Irvine . . . . .	—	6	9
A. E. Heal . . . . .	—	10	4
G. A. Smith . . . . .	—	7	7
R. S. Code . . . . .	—	2	2
G. Burgess . . . . .	—	3	2

The Committee of the Stawell Hospital tender their grateful thanks to the Stawell Brass Band and the ladies who provided tea for the Bandsmen at the various centres visited. The Committee desire to thank the Royal Automobile Club (Stawell branch) for conveying the bandsmen for the Hospital Appeals.

# SIXTY-EIGHTH ANNUAL REPORT

## OF THE

# STAWELL AND DISTRICT HOSPITAL

---

To the Subscribers.—

The Committee of Management of the Stawell and District Hospital have the honor to submit to the Subscribers the sixty-eighth Annual Report and Balance Sheet for the financial year ended June 30th, 1927. The Receipts from all sources amounted to £3,540/12/1 and expenditure £3,240/15/1, reducing the overdraft at the Union Bank to £95/11/7 at the end of the financial year.

The Committee desires to express its appreciation of the liberal support given by the public to the appeals made on behalf of the Hospital throughout the year. In doing so the Committee wish to make special mention of the excellent result achieved by the Hospital Bed Appeal organised by Mr O'Connor. Nineteen Schools, seven Organisations and seven individuals have placed beds in the Hospital.

It is pleasing to report that the amount contributed by the Stawell Brass Band Hospital Sunday Appeal was £292/19/1.

Much praise is due to the Ladies' Sewing Committee for work done throughout the year.

The Government Grant has been increased to £580, and after representation was made to the Stawell Shire and Stawell Borough Councils, their grants were generously increased.

During the year 435 In-patients and 81 Out-patients were treated at the Hospital.

M. J. COWMAN, President.  
G. R. E. GREEN, Secretary.

## GENERAL DISEASES.

DISEASES.	Discharged (not including deaths)		Died		Total Discharged and died (Both sexes)
	Males	Females	Males	Females	
Typhoid Fever	1	5		1	7
Scarlatina	1	1			2
Whooping Cough	1				1
Diphtheria	2	1			3
Influenza with Pneumonic Complications	2				2
Other Influenza	8	1			9
Erysipelas	1				1
Tuberculosis of Meninges & Nervous System.			1	1	2
Tuberculosis of the Spinal Column		2			2
Syphilis		1			1
Gonococcus Infection	1				1
Cancer. &c, of Peritoneum Intestines & Rectum				1	1
Cancer &c, of the Skin			1		1
Acute Rheumatic Fever	1	1			2
Chronic Rheumatism and Gout		1			1
Diabetes Mellitus	2				2
Exophthalmic Goitre		1		1	2
Acute & Chronic Alcoholism	2	1			3
Other General Diseases	1	5			6
Simple Meningitis				1	1
Cerebral Haemorrhage	1		1	1	3
Paralysis without Specified Cause		1			1
Mental Alienation	2	1			3
Infantile Convulsions (under 5 years of age)		1			1
Chorea	1				1
Neuralgia and Neuritis	4				4
Other Diseases of the Nervous System	4	2			6
Diseases of Eye & Adnexa	3	1			4
Diseases of the Ear	1				1
Pericarditis	1				1
Other Diseases of Heart	4	1	2	3	10
Embolism & Thrombosis			1		1
Diseases of the Veins,	1				1
Other Diseases of Circulatory System		1			1
Diseases of the Nasal Fossae, &c		2			2
Chronic Bronchitis	1	2			3
Broncho-pneumonia	1				1
Pneumonia	2	2	1		5
Pleurisy	2	2			4
Asthma		1			1
Diseases of the Respiratory System (tuberculosis excepted)	1				1

## GENERAL DISEASES [CONTINUED]

DISEASES	Discharged (not including Deaths)		Died		Total Discharged and died (Both sexes)
	Males	Females	Males	Females	
Diseases of the Mouth	9	4	1		14
Diseases of the Pharnx, &c	12	21			33
Ulcer of the Stomach	4	2	2		8
Ulcer of the Duodenum	1	1			2
Other Diseases of the Stomach (Cancer excepted).	5	5			10
Diarrhoea and Enteritis (under 2 years of age)	1		3		4
Diarrhoea and Enteritis (2 years and over)	1	1			2
Appendicitis & Typhlitis	23	34	1		58
Hernia	1	3			4
Intestinal Obstruction				1	1
Diseases of the Intestines	1	8			9
Hydatid Tumor of Liver			1		1
Biliary Calculi	3	2			5
Chyluria	1				1
Other Diseases of Kidneys and Adnexa	1	5			6
Calculi of Urinary Passage	1				1
Diseases of the Bladder	5	3	1		9
Diseases of Urethra, &c.	4				4
Diseases of the Prostate	1				1
Cysts &c, of the Ovary		1			1
Salpingitis & Pelvic Abscess		1			1
Benign Tumours of Uterus		3			3
Uterine Haemorrhage		9			9
Other Diseases of Female Genital Organs		9			9
Abortion		8			8
Following Childbirth		1			1
Furuncle		1			1
Phlegmon-acute Abscess	3	1			4
Other Diseases of the Skin	29	11		1	41
Diseases of Joints (Tuberculosis & Rheumatism excepted)	7	1			8
Premature Birth	1				1
Senility		3			3
Venemous Bites & Stings	1				1
Conflagration		1			1
Traumatism by Firearms, (wounds of war excepted)	4				4
Traumatism by Cutting or Piercing Instruments	10	2			12
Traumatism by Fall	19	2		2	23
Traumatism by Machines	9				9
Fracture (cause not Specified)	1				1
Ill-defined Disease	1	5			6
<b>Grand Total of all Causes</b>	<b>211</b>	<b>185</b>	<b>16</b>	<b>13</b>	<b>425</b>



STATEMENT OF RECEIPTS AND PAYMENTS OF THE STAWELL HOSPITAL

PERIOD FROM THE 1st JULY, 1926, TO 30th JUNE, 1927, (inclusive).

Receipts.	Payments
(A).—Ordinary Receipts:—	(A.)—Maintenance:—
Govt. Grant (Maintenance) . . . . . 580 0 0	1. Provisions—
Municipal Grants . . . . . 253 7 0	Meat . . . . . 157 15 2
Local Contributions as follow:—	Fish, Poultry, &c. . . . . 3 9 6
Private Subscriptions . . . . . 593 4 7	Butter, Cheese, &c. . . . . 57 0 2
Bequests under £100 . . . . . 7 4 6	Eggs . . . . . 3 17 7
Donations (unconditional) . . . . . 284 17 0	Milk . . . . . 120 5 2
Proceeds of Entertainments . . . . . 120 12 6	Bread, Flour, &c. . . . . 46 9 4
Other Church Collections . . . . . 22 0 0	Groceries . . . . . 126 2 6
	Potatoes, Vegetables, &c. . . . . 70 16 10
	585 16 3
Interest upon Investments:—	2. Surgery and Dispensary.—
Cato Endowment . . . . . 61 5 0	Drugs, Disinfectants, &c. . . . . 180 0 3
Other Investments . . . . . 74 4 0	Dressings, Bandages, &c. . . . . 56 9 10
	Instruments and Appliances . . . . . 61 13 10
	Ice and Aerated Waters . . . . . 4 4 0
	Wines and Spirits . . . . . 5 11 0
	308 1 8
Patients' Contributions:—	2.—Domestic.—
In-patients . . . . . 839 10 6	Renewal of Furniture . . . . . 1 18 8
Old Age Pensions . . . . . 30 9 0	Bedding, Drapery, &c. . . . . 38 18 3
Total from In-patients . . . . . 923 19 6	Hardware, Brushware, &c. . . . . 34 0 2
Out-patients . . . . . 5 0 0	Fuel . . . . . 100 18 4
Other Sources . . . . . 2 0 0	Lighting . . . . . 91 17 0
Sale of Refuse . . . . . 15 0 0	267 12 5
Miscellaneous . . . . . 10 13 11	4. Establishment Charges—
Deposits . . . . . 14 2 0	Insurance . . . . . 16 5 1
Total Other Sources . . . . . 39 15 11	Sanitary Charges . . . . . 2 10 0
	Ordinary Repairs . . . . . 53 18 8
	Telephone . . . . . 10 2 10
	82 16 7
Total Ordinary Receipts . . . . . 2967 10 0	5. Salaries and Wages.—
(B).—Extraordinary Receipts.—	Medical . . . . . 229 14 1
Donations carrying special	Nursing . . . . . 523 11 4
conditions . . . . . 548 0 1	Other Salaries and Wages . . . . . 359 4 6
25 2 0	1112 9 11
Total Extraordinary Receipts . . . . . 573 2 1	6.—Miscellaneous.—
Total showing new money received from all sources during the year . . . . . 3540 12 1	Funeral Expenses . . . . . 15 7 6
Cash Balance brought forward from 30th June, 1926 . . . . . 1 15 10	Travelling Expenses . . . . . 35 9 6
Advances or Overdrafts on 30th June, 1927 . . . . . 95 11 7	Returns of Deposits, &c. . . . . 14 0 0
Bank Bal £92 0 4	Sundries . . . . . 22 14 6
Cheques Out 3 11 3	87 11 6
Grand Total . . . . . 3637 19 6	

AUDITOR'S CERTIFICATE

To the President, Committee and Subscribers of the Stawell Hospital and Benevolent Asylum.

Ladies and Gentlemen—

I hereby certify that I have compared the entries in this return with the books and records of this institution, and find that they are accurately made under their proper headings, and that this return is correct.

J. PATON,  
Auditor.

(B).—Administration.—	
1. Management—	
Official Salaries . . . . . 150 0 0	
Official Printing, &c. . . . . 47 10 3	
Official Advertisements . . . . . 74 11 6	
Interest on Overdraft . . . . . 41 16 9	
Bank Charges and Exchange . . . . . 2 10 3	
Fidelity Guarantee . . . . . 13 6	
Auditors' Fees . . . . . 8 8 0	
	325 10 3
Total Ordinary Payments . . . . . 2769 18 7	
(C).—Total Extraordinary Expenditure under Maintenance . . . . . 45 11 3	
	25 2 0
Total Expenditure under Maintenance . . . . . 2840 11 10	
(D).—Amounts shown in Receipts	
Column and credited to other funds on back hereof . . . . . 400 3 3	
Bank Overdraft brought forward from 30th June, 1926 . . . . . 396 8 7	
Cash Balance 30th June, 1927 . . . . . 15 10	
	15 10
Grand Total . . . . . £3637 19 6	

G. R. E. GREEN, Secretary

**BUILDING ACCOUNT**

RECEIPTS			PAYMENTS		
To Balance, 30th June, '27	£3617	1 5	By Accounts.. . . . .	£305	12 7
Interest on F.D.R . . . . .	50	0 0	Inteerst to General a/c	50	0 0
Interest Savings Bank..	15	12 5	Cr. Bal. 30/6/27 .. . .	3327	1 3
	<u>£3682</u>	<u>13 10</u>		<u>£3682</u>	<u>13 10</u>

**OTHER SPECIAL FUNDS.**

RECEIPTS			PAYMENTS.		
"Beds" Appeal.. . . . .	548	0 1	Christmas Cheer . . . . .	25	2 0
Christmas Cheer . . . . .	25	2 0	Beds, etc. . . . .	400	3 3
	<u>£573</u>	<u>2 1</u>	General A/c Balance ..	147	16 10
				<u>£573</u>	<u>2 1</u>

**GENERAL STATEMENT OF ASSETS AND LIABILITIES on 30th June '27  
Exclusive of Existing Buildings and Equipment.**

ASSETS.			LIABILITIES		
Investments 3 per cent.	300	0 0	Overdraft at 30/6/27 ..	95	11 7
Endowments (interest only can be used) . . . .	1490	0 0	Accounts due.. . . . .	270	11 6
Savings Bank . . . . .		15 10			
Total Assets . . . . .	<u>£1790</u>	<u>15 10</u>	Total Liabilities . . . .	<u>£366</u>	<u>3 1</u>

**DISTRICTS FROM WHICH PATIENTS WERE ADMITTED DURING THE YEAR.**

Stawell . . . . .	261	Sheep Hills . . . . .	3
Black Range . . . . .	1	Murtoa . . . . .	1
Mt. Dryden . . . . .	1	Warrnambool . . . . .	1
Warracknabeal . . . . .	1	Glenorchy . . . . .	20
Callawadda . . . . .	2	Callawadda . . . . .	1
Kaniva . . . . .	2	Joel Joel . . . . .	4
Lubeck . . . . .	2	Illawarra . . . . .	8
Beaufort . . . . .	1	Wattle Creek . . . . .	1
Green's Creek . . . . .	6	Doctor's Creek . . . . .	1
Rupanyup . . . . .	9	Navarre . . . . .	7
Landsborough . . . . .	8	Banyena . . . . .	3
Bairnsdale . . . . .	1	Campbell's Bridge . . . .	3
Kirkella . . . . .	1	Marnoo . . . . .	3
Bellellen . . . . .	1	Morrl Morrl . . . . .	1
Melbourne . . . . .	10	Hall's Gap . . . . .	7
Great Western . . . . .	5	Ararat . . . . .	4
Kanya . . . . .	1	Wal Wal . . . . .	9
Maryborough . . . . .	1	Rainbow . . . . .	1
Horsham . . . . .	5	Pomonal . . . . .	7
Salt Creek . . . . .	1	Fyan's Creek . . . . .	6
No Fixed Abode . . . . .	2	Marnoo . . . . .	8
Lake Lonsdale . . . . .	4	Watta Wella . . . . .	5
Ballarat . . . . .	3	Beulah . . . . .	1
Deep Lead . . . . .	2		

STATISTICAL REPORT

Dormitories or Sleeping Rooms for Inmates	Number Capacity	Cubic Feet	7919
Number of Beds for Inmates	66	Males	Females
Inmates on 1st July from previous year	15	7	22
Admitted during year	216	197	413
Total	231	204	435
Discharged During Year:—			
Cured or relieved	207	179	386
Incurable	—	1	1
At their own request or on other grounds	5	1	6
Died	17	15	32
Remaining at end of the year	2	8	10
Total	231	204	435
Daily Average of Indoor Relief	9½	10½	20
Outdoor Relief.—			
Number of Distinct Cases Treated	65	16	81
Number of Attendances	422	28	450
Ages of Inmates.			
Under 5 years	18	16	34
5 and under 10 years	18	17	35
10 years and under 15 years	18	17	35
15 years and under 25 years	43	38	81
25 years and under 35 years	29	42	71
35 years and under 45 years	30	23	53
45 years and under 55 years	23	13	36
55 years and under 65 years	27	14	41
65 years and under 75 years	18	17	35
75 years and under 85 years	7	3	10
85 years and under 95 years	—	4	4
Total	231	204	435

Birthplaces of Inmates	
Victoria	369
New South Wales	7
Other Australian States	15
New Zealand	2
England and Wales	18
Scotland	11
Ireland	5
Other British Possessions	2
France	1
Other Foreign Countries	2
Unknown	3
Total	435

Religions of Inmates	
Church of England	146
Presbyterians	98
Methodists	47
Independents	4
Baptists	18
Church of Christ	14
Salvation Army	15
Other Protestants and Protestants unspecified	8
Roman Catholics	79
Other Persuasions	2
No Religion	1
Unknown	3
Total	435

# As at June 30th

## RECEIPTS

	1923			1924			1925			1926			1927		
	£	s.	d.	£	s.	d.	£	s.	d.	£	s.	d.	£	s.	d.
Government Grant ...	390	0	0	400	0	0	450	0	0	500	0	0	580	0	0
Municipal Grants ...	143	2	0	163	7	0	163	7	0	163	7	0	253	7	0
Local Contributions ...	925	13	6	1008	7	4	1113	7	11	899	11	10	1027	18	7
In-Patients' Fees ...	218	11	0	387	16	10	480	7	8	612	8	2	923	19	6
Out-Patients' Fees ...	4	9	0		17	0	8	4	6	5	5	0	7	0	0
Interest on Investments	136	14	0	134	14	0	132	14	0	78	0	11	135	9	0
Other Sources of O.R.	38	12	2	95	3	0	15	6	10	37	5	0	39	10	11
Total Ordinary Revenue	1857	1	8	2190	5	2	2363	7	11	2296	17	11	2967	10	0
Extraordinary Revenue	590	1	0	689	10	4	30	14	6	374	2	10	573	2	1

## EXPENDITURE

Provisions ...	452	7	1	511	10	6	576	16	7	586	19	6	585	16	3
Surgery ...	281	16	0	277	1	8	199	19	7	242	1	11	308	1	8
Domestic ...	196	15	11	190	0	6	371	19	4	192	8	6	267	12	5
Establishment Charges	146	1	6	90	3	8	143	8	6	92	1	1	82	16	7
Miscellaneous ...	107	7	0	85	11	3	59	8	7	117	13	9	87	11	6
Administration ...	313	13	6	278	16	6	236	16	2	276	9	9	325	10	3
Salaries and Wages ...	905	18	10	928	10	4	1014	1	1	1097	9	4	1112	9	11
Total Ord. Expenditure	2403	19	10	2361	14	5	2602	19	10	2605	3	10	2769	18	7
Total Ex. Ord. Expen.				540	16	10	101	11	3	100	11	0	470	16	6
Cost per bed ...	10	8	1	7	19	0	8	7	11	6	11	7	6	5	0

## FINANCIAL POSITION

Cash in Hand ...	0	15	10	0	15	10	0	15	10	0	15	10	0	15	10
Bank Overdraft ...	27	8	1	50	3	10	360	12	6	396	8	7	95	11	7
Unpaid Accounts ...	207	0	3	271	16	10	203	4	0	213	2	9	270	11	6
Endowment ...	2170	0	0	2090	0	0	2090	0	0	2090	0	0	2090	0	0

## STATISTICAL

Daily Average ...	15½	16½	18½	20¼	20
In-Patients ...	231	297	322	396	435
Paid Staff ...	12	14	15	16	16
Accommodation ...	50	50	50	50	50
Accommodation Infect.	16	16	16	16	16
Out-Patients ...	240	79	87	127	81

STAWELL LIST  
(Continued)

	£	s	d
W. Anthony .. . . .	5	5	0
G. Mitchell and Sons .. .	3	3	0
Cr. G. T. Haase .. . . .	2	2	0
Dane Bros. .. . . .	2	2	0
Rev. Andersen .. . . .	1	1	0
C. Hunt and Son .. . . .	1	1	0
Williams the Shoemen .. .	1	1	0
G. Thompson .. . . .	1	1	0
Mrs Picone .. . . .	1	1	0
M. J. Cowman .. . . .	1	1	0
H. Johnson .. . . .	1	1	0
T. J. Wright and Co. .. .	1	1	0
T. L. Chapman .. . . .	1	1	0
Cr. J. Dalziel .. . . .	1	1	0
R. J. Selleck .. . . .	1	1	0
T. King .. . . .	1	1	0
H. Hodder .. . . .	1	1	0
E. Harrison .. . . .	1	0	0

**DETAILED LIST OF GRANTS, DONATIONS, SUBSCRIPTIONS AND CONTRIBUTIONS**

Government Grant	£	s	d.		1	1	0
Maintenance . . . . .	580	0	0	Cranston, W. S. . . . .	1	1	0
<b>Municipal Grants</b>				Lawson, M. E. . . . .	1	1	0
Shire of Stawell . . . . .	100	0	0	Murray, James . . . . .	1	1	0
Borough of Stawell . . . . .	100	0	0	Parker, G. F. . . . .	1	1	0
Shire of Dunmunkle . . . . .	46	0	0	Newton Bros. . . . .	1	1	0
Shire of Avoca . . . . .	5	5	0	Mitchell, W. H. . . . .	1	1	0
Shire of Borung . . . . .	2	2	0	Hawley, F. . . . .	1	1	0
<b>Stawell.</b>				Chapannel, J. T. . . . .	1	1	0
Stawell Woollen Mills . . . . .	25	0	0	Hodder, C. W. . . . .	1	1	0
Union Bank . . . . .	5	5	0	Young and Ledger . . . . .	1	1	0
Lum, J. . . . .	5	5	0	Grano, C. . . . .	1	1	0
Bank of Australasia . . . . .	5	5	0	Bodey, E. . . . .	1	1	0
Urquhart, Jas. . . . .	5	0	0	Straton, J. . . . .	1	1	0
Mitchell Bros and White . . . . .	3	3	0	McIntosh, G. . . . .	1	1	0
E. S. and A. Bank . . . . .	3	3	0	Morgan, Dr. J. W. . . . .	1	1	0
Larkan Bros. . . . .	2	2	0	Esplin, Miss . . . . .	1	1	0
Barnes, Cr. G. . . . .	2	2	0	Gilbert, G. . . . .	1	1	0
Williams, Cr. D. . . . .	2	2	0	Cooper, A. . . . .	1	1	0
McCracken, R. . . . .	2	2	0	Indi . . . . .	1	1	0
Frayne, G. . . . .	2	2	0	Stawell Gas Company . . . . .	1	1	0
Anderson, J. A. . . . .	2	2	0	McLennan, A. . . . .	1	1	0
Breidahl, Dr. H. G. . . . .	2	2	0	Gilpin, O., . . . . .	1	1	0
Thompson, Miss E. . . . .	2	0	0	Williams, M. J. . . . .	1	0	0
M.I.J. . . . .	2	0	0	Young, Miss . . . . .	1	0	0
J. Lum's Box . . . . .	1	12	0	Parry, Miss . . . . .	1	0	0
Seong W. . . . .	1	1	0	Robson, T. . . . .	1	0	0
Kingston, F. C. . . . .	1	1	0	Barker, W. C. . . . .	1	0	0
Smith, G. A. . . . .	1	1	0	Gillard, E. . . . .	1	0	0
Monaghan, P. . . . .	1	1	0	Oliver, A. . . . .		12	6
Robson, G. H. . . . .	1	1	0	Ross, D. B. . . . .		10	6
Hutchings, Mrs. A. . . . .	1	1	0	Paton, Jas. . . . .		10	6
McLeod, John . . . . .	1	1	0	Huttley, A. T. . . . .		10	6
McDonald, J. . . . .	1	1	0	Heywood, F. C. . . . .		10	6
Burgess, G. . . . .	1	1	0	Grant, Rev. C. A. . . . .		10	6
McDonald, D. H. . . . .	1	1	0	Waterfield, A. . . . .		10	6
Prosser, A. L. . . . .	1	1	0	Frencham, P. . . . .		10	6
Raitt, Mrs. D. . . . .	1	1	0	Broadbent Bros. . . . .		10	6
Phillips, L. C. . . . .	1	1	0	Hooper, C. W. . . . .		10	6
Greenwood, G.F., . . . . .	1	1	0	West, A. . . . .		10	6
Walsh, Rev. J. . . . .	1	1	0	Claringbold, Mrs. F. . . . .		10	6
Irvine, W. F. . . . .	1	1	0	Sherriff, T. Y. . . . .		10	6
Barker, T. . . . .	1	1	0	Whitford, W. A. . . . .		10	6
O'Connor, J. . . . .	1	1	0	Langsford, L. C. . . . .		10	6
Maddison, S. C. . . . .	1	1	0	Strangio and Pinzone . . . . .		10	6
Chamberlain, C. . . . .	1	1	0	Carter, W. H. . . . .		10	6
Short, I. H. . . . .	1	1	0	Thurgood, G. L. . . . .		10	6
Lee, T. D. . . . .	1	1	0	Mitchell, E. . . . .		10	6
Giles, J. . . . .	1	1	0	Harding, N. A. . . . .		10	6
Munt, W. . . . .	1	1	0	Phillips, John . . . . .		10	6
Hill, J. A. . . . .	1	1	0	McDonald, J. A. . . . .		10	6
Edgerton, W. . . . .	1	1	0	Giles, G. . . . .		10	6
Code, R. S. . . . .	1	1	0	Miller, A. E. . . . .		10	6
Crouch, Fred J. . . . .	1	1	0	Gebert, B. . . . .		10	6
Jones, T. W. . . . .	1	1	0	Kingston, A. W. . . . .		10	6
				Edwards, R. C. . . . .		10	6
				Cornish, A. . . . .		10	6

Brown, C. . . . .	10	6	Osborn, C. . . . .	1	1	0	
Kwong Sing . . . . .	10	6	Morris, R. . . . .	1	1	0	
Hooper, J. . . . .	10	6	McKinnon, A. . . . .	1	0	0	
Hardit Sing . . . . .	10	0	Jones, M. G. . . . .	1	0	0	
McCann, R. . . . .	10	0	McKinnon, J. . . . .	1	0	0	
Lowe, D. . . . .	10	0	Lang, S. . . . .	1	0	0	
Vernon, R. C. . . . .	10	0	Hines, S. W. . . . .	1	0	0	
Campbell, Rev. G. P. . . . .	10	0	Jones, D. . . . .	1	0	0	
Cook, I. . . . .	10	0	Carter, W. . . . .	1	0	0	
Railway Hotel Box . . . . .	9	3	Power, C. . . . .		15	6	
Wake, Jas. . . . .	5	0	Dunn, A. . . . .		10	6	
"Friend" . . . . .	3	6	Cameron, M. . . . .		10	6	
Railway Refreshment Box	3	3	Stephens, W. . . . .		10	6	
<b>Lake Lonsdale</b>			McAllister, Mrs. L. . . . .		10	0	
Mansefield, C. H. . . . .	1	1	0	Waters, R. M. . . . .		10	0
<b>Green's Creek</b>			Leslie, J. . . . .		10	0	
Per E. T. Hutchings, Esq.			Lorry, H. . . . .		10	0	
Hutchings, E. T. . . . .	3	3	0	Pollard, G. . . . .		10	0
Hutchings, E. A. . . . .	3	3	0	Membrey, V. . . . .		10	0
Potter, J., Jnr. . . . .	3	3	0	Weldon, H. B. . . . .		10	0
Tyrie Bros. . . . .	3	0	0	Ball, M. . . . .		5	3
Monaghan, John . . . . .	2	2	0	Hines, B. . . . .		5	0
Anderson, W. W. . . . .	2	0	0	<b>Great Western</b>			
Williams, Alf. . . . .	1	1	0	Cr. J. T. West . . . . .	3	3	0
Ross, James . . . . .	1	1	0	J. Simpson's box . . . . .	1	6	6
McMurtrie, A. H. . . . .	1	1	0	J. Simpson, Esq. . . . .	1	1	0
Kiddle, Richard. . . . .	1	1	0	P. E. Bowtell, Esq. . . . .	1	1	0
Hutchings, J. R. . . . .	1	0	0	H. Salinger, Esq. . . . .	1	1	0
Smith, A. J. . . . .	10	0	0	Seppelts Pty. Ltd. . . . .	1	1	0
Parry, J. . . . .	10	0	0	Great Western Junior Red			
Devery, J. J. . . . .	10	0	0	Cross, per Miss Horne	1	0	0
Donnley, J. . . . .	5	0	0	T. Atkinson, Esq. . . . .	1	0	0
Swift, Fred . . . . .	5	0	0	A. Hurnall, Esq. . . . .		10	6
Proctor, Sam . . . . .	5	0	0	J. Daley, Esq. . . . .		10	6
Work, Fred . . . . .	5	0	0	C. Jolly, Esq. . . . .		10	0
<b>"Whitehall" List</b>			J. McGuan, Esq. . . . .		10	0	
Aston, F. J. . . . .	3	0	0	L. Grellet, Esq. . . . .		10	0
Fitzgerald, T. F. . . . .	3	0	0	Amounts under 10/ . . . . .	6	1	6
Smith, L. . . . .	3	0	0	<b>Hall's Gap.</b>			
Willoughby, W. . . . .	3	0	0	Per Messrs J. R. Allison and			
Flynn, F. . . . .	3	0	0	A. Pawsey.			
Donnley, J. . . . .	2	6		M. H. White, Esq. . . . .	2	10	0
Chambers, G. . . . .	2	6		Mr Thompson . . . . .	2	2	0
Thompson, J. . . . .	2	6		Miss Thompson . . . . .	2	2	0
<b>Marnoo.</b>			Mr Pawsey . . . . .	2	2	0	
McLennan, D. N. . . . .	20	0	0	Mr J. R. Allison . . . . .	2	2	0
Mrs M. Carter . . . . .	10	0	0	Messrs Anderson and Rogers	2	2	0
Wetherley, Miss . . . . .	5	5	0	F. Warren, Esq. . . . .	2	0	0
McLennan, D. N. . . . .	3	3	0	J. Sargent, Esq. . . . .	1	1	0
McLennan, Lewis . . . . .	2	10	0	Mrs A. Warren . . . . .	1	1	0
J.loyd, M. J. . . . .	2	2	0	Miss Ellis . . . . .	1	1	0
Stapleton, J. . . . .	2	0	0	Miss F. Hocking . . . . .	1	1	0
Maconachie, J. G. . . . .	1	1	0	J. McIntosh, Esq. . . . .	1	1	0
Lyon, D. M. D. . . . .	1	1	0	Mrs McKeon, senr. . . . .	1	0	0
Brotherton and Barham . . . . .	1	1	0	R. Mair, Esq. . . . .	1	0	0
McPherson, D. C. . . . .	1	1	0	Mr Scott . . . . .		10	6
Newall, N. . . . .	1	1	0	F. Pasch, Esq. . . . .		10	6
Aitken, J. M. . . . .	1	1	0	F. Crouch, Esq. . . . .		10	6
Newall, H. . . . .	1	1	0				

Hall's Gap Progress Assoc- iation . . . . .	10	6	A. Miller . . . . .	10	0
Mrs C. Elsie . . . . .	10	0	C. Chapple, Esq. . . . .	10	0
D. Warren, Esq. . . . .	10	0	A. G. Swan, Esq. . . . .	10	0
C. D'Alton, Esq. . . . .	10	0	A. Grainger, Esq. . . . .	10	0
T. Waldron, Esq. . . . .	6	0	Amounts under 10/ . . . .	5	10 6
F. D'Alton, Esq. . . . .	5	0	<b>Ledcourt</b>		
Mrs Dawson . . . . .	5	0	E. A. Cooper, Esq. . . . .	1	1 0
J. McKeon, Esq. . . . .	5	0	<b>Glenorchy</b>		
F. Treller, Esq. . . . .	5	0	G. A. Gray, Esq. . . . .	3	0 0
J. Freeland, Esq. . . . .	5	0	Mrs Lauder . . . . .	2	2 0
Kilner Family . . . . .	4	6	Mrs E. M. Healy . . . . .	1	1 0
Mrs Cox . . . . .	3	0	G. P. McKay, Esq. . . . .	1	1 0
Mrs Cooper . . . . .	2	6	Cr W. E. Phelan . . . . .	1	1 0
Mr Chamings . . . . .	2	6	T. Turvey, Esq. . . . .	1	1 0
Mrs Taylor . . . . .	2	6	P. Mars, Esq. . . . .	1	0 0
Mrs Williamson . . . . .	2	6	E. T. Rudolph, Esq. . . . .	1	0 0
W. Wallace, Esq. . . . .	2	6	Mrs Campbell . . . . .	1	0 0
G. McKeon, Esq. . . . .	2	6	Miss Fitzgerald . . . . .	1	0 0
R. Ridgwell, Esq. . . . .	2	6	P. Pollard . . . . .	1	0 0
F. Izzo, Esq. . . . .	2	6	A. T. Edwards, Esq. . . . .	1	0 0
C. Valetti, Esq. . . . .	2	6	"Ally Sloper" . . . . .	10	0
M. Mitzelo, Esq. . . . .	2	6	I. Kelly, Esq. . . . .	10	0
Mrs Delly . . . . .	2	0	F. Edson, Esq. . . . .	10	0
Mrs Bamford . . . . .	1	6	F. Tickner, Esq. . . . .	10	0
<b>Deep Lead</b>			J. Borella, Esq. . . . .	10	0
J. H. Bennett, Esq. . . . .	10	6	J. A. Richards, Esq. . . . .	10	0
S. Rogers, Esq. . . . .	10	0	G. Davis, Esq. . . . .	10	0
"Friend" . . . . .	10	0	B. Templar, Esq. . . . .	10	0
Mrs C. Davidson . . . . .	10	0	"Friend" . . . . .	10	0
J. Perry, Esq. . . . .	4	0	C. Perry, Esq. . . . .	10	0
<b>Rupanyup</b>			W. J. Stewart, Esq. . . . .	10	0
T. Brunton and Co . . . . .	5	5 0	J. B. Phelan, Esq. . . . .	10	0
J. T. Sweetman, Esq . . . . .	3	3 0	Amounts under 10/ . . . . .	3	9 3
G. C. Cromie, Esq. . . . .	3	0 0	<b>Landsborough</b>		
L. L. Simpson, Esq. . . . .	2	2 0	Mr and Mrs W. B. Hodgetts . .	2	2 0
H. Holkamp, Esq. . . . .	2	2 0	J. Friend, Esq. . . . .	2	2 0
D. Dunlop, Esq., senr . . . . .	2	0 0	Presbyterian Sunday School		
R. Duncan, Esq. . . . .	2	0 0	Scholars . . . . .	1	12 6
J. Ramsay, Esq. . . . .	1	10 0	C. Aston, Esq. . . . .	1	1 0
T. Brunton and Co's Em- ployees . . . . .	1	1 0	Mrs C. Aston . . . . .	1	1 0
D. F. McIntosh, Esq. . . . .	1	1 0	John Perry, Esq. . . . .	1	1 0
A. G. Chapple . . . . .	1	1 0	J. Urquhart, Esq. . . . .	1	0 0
J. C. Brown, Esq. . . . .	1	1 0	W. Hodgetts, Esq. . . . .	1	0 0
H. B. Westcott, Esq. . . . .	1	0 0	E. G. Hodgetts, Esq. . . . .	1	0 0
A. V. Phillips, Esq. . . . .	1	0 0	M. Wright, Esq. . . . .	1	0 0
John Graham, Esq. . . . .	1	0 0	Rev. J. H. Duffy . . . . .	10	6
G. H. Chapman, Esq. . . . .	1	0 0	Mrs E. B. Smith and Sons	10	6
G. Woods, Esq. . . . .	1	0 0	T. Molan, Esq. . . . .	10	3
Miss Starbuck . . . . .	1	0 0	M. Molan, Esq. . . . .	10	6
R. McMullin, Esq. . . . .	10	6	N. Fittock, Esq. . . . .	10	0
W. Miller, Esq. . . . .	10	0	P. Neeson, Esq. . . . .	10	0
P. Page, Esq. . . . .	10	0	E. H. Little, Esq. . . . .	10	0
H. McIntosh, Esq. . . . .	10	0	E. J. Hogan, Esq. . . . .	10	0
M. Newton, Esq. . . . .	10	0	J. Fittock, Esq. . . . .	10	0
Mrs Chapman, Senr. . . . .	10	0	T. Homfray, Esq. . . . .	10	0
G.W.R. . . . .	10	0	T. J. Dean, Esq. . . . .	10	0
F. Pearce, Esq. . . . .	10	0	Miss Hodgetts . . . . .	10	0
			A. Ffriend, Esq. . . . .	10	0
			A. Ffrench, Esq. . . . .	10	0



F. Work, Esq. . . . .	10	0	Amounts under 10/ . . . .	3	11	9	
Appelt Bros. . . . .	10	0	<b>Minyip</b>				
T. Brown, Esq. . . . .	10	0	T. Huebner, Esq. . . . .	1	1	0	
R. A. Hendry, Esq. . . . .	10	0	<b>Ballarat</b>				
I. Isaac, Esq. . . . .	10	0	J. Ewins and Sons . . . . .	10	0		
John Slorach, Esq., . . . . .	10	0	<b>"Swinton" List</b>				
Amounts under 10/ . . . .	11	10	9	A. W. and G. A. Gray . . . .	5	5	0
<b>Wal Wal</b>				Tom Horsted . . . . .	1	1	0
James Baylie, Esq. . . . .	1	1	0	Charlie L. Chong . . . . .	10	0	
<b>Navarre</b>				L. Watt . . . . .	10	0	
W. M. Rough, Esq. . . . .	1	1	0	H. Guv . . . . .	5	0	
<b>Kirkella</b>				Mrs White . . . . .	5	0	
John McKella .Esq. . . . .	3	3	0	G. Davies . . . . .	5	0	
<b>Willaring</b>				<b>Donations</b>			
R. F. and W. J. Dennis . .	5	5	0	Stawell Athletic Club . . . .	100	0	0
<b>Melbourne</b>				Mrs James Murray (Social			
W. D. and H. O. Wills . .	2	2	0	Evenings) . . . . .	55	0	0
Hon. W. F. Gibson. M.H.R.	2	2	0	Edward Simmons Trustees	55	0	0
Hon. E. G. Bath, M.H.R. . .	2	0	0	Edward Wilson Charitable			
Whybrow and Co. . . . .	1	11	6	Fund. . . . .	55	0	0
John Danks and Sons . . . .	1	1	0	Patrick Brennan's Trustees	40	0	0
British Aus. Tobacco Co. . .	1	1	0	Great Western Ball . . . .	30	1	0
A. W. Glencross, Esq. . . . .	1	1	0	Alfred Felton Trustees . .	30	0	0
Patons and Baldwins . . . .	1	1	0	C. Campbell, Esq. "Warra-			
R. F. Toutcher, Esq. M.L.A.	1	1	0	nooke" . . . . .	20	0	0
Kenneth McDowell, Esq. . .	1	1	0	Sir W. A. Zeal's Estate . .	7	7	0
Lawrence and Hanson . . . .	1	1	0	Ararat District P.R.A. . . .	5	5	0
Hicks Atkinsons, Pty Ltd	1	1	0	"Allanvale" Dance. . . . .	5	5	0
British General Electric Co.	10	6		John Kronheimer's Estate	5	0	0
<b>Callawadda</b>				MacRobertson's Ltd. . . . .	5	0	0
Mrs G. McGregor . . . . .	3	0	0	Great Western Race Club	4	0	0
E. H. Evans, Esq. . . . .	2	16	0	<b>Special Donations for Christmas</b>			
J. C. Hutchings, Esq. . . . .	2	0	0	<b>Cheer</b>			
Mrs John McGregor . . . . .	2	0	0	G. A. Gray, Esq. . . . .	5	5	0
C. McAllister, Esq. . . . .	1	10	0	Stawell Fire Brigade . . . .	3	3	0
J. A. Punchard. Esq. . . . .	1	0	0	Euroka Morning Star			
S. McPherson, Esq. . . . .	1	0	0	Lodge . . . . .	3	3	0
W. D. McPherson, Esq. . . .	1	0	0	Grampian Mark Master			
D. McPherson, Esq. . . . .	1	0	0	Masons . . . . .	2	2	0
Mrs McAllister . . . . .	1	0	0	Stawell Club . . . . .	1	6	0
J. Byron, Esq. . . . .	1	0	0	J. A. Larkan, Esq. . . . .	1	1	0
A. Hemley, Esq. . . . .	15	0		W. Anthony, Esq. . . . .	1	1	0
F. Phillips, Esq. . . . .	10	0		A. N. A. Lodge . . . . .	1	1	0
E. Erwin, Esq. . . . .	10	0		Mrs J. Young . . . . .	1	0	0
Amounts under 10/ . . . .	3	15	1	J. A. Punchard, Esq. . . . .	1	0	0
<b>Concongella</b>				Miss Esplin . . . . .	1	0	0
J. F. Hall, Esq. . . . .	5	5	0	R. F. Toutcher, Esq. M.L.A.	10	6	
J. B. Hall, Esq. . . . .	5	5	0	E. C. Mitchell. Esq. . . . .	10	0	
Cr. T. F. Hall . . . . .	3	3	0	G. T. Haase, Esq. . . . .	10	0	
Mrs J. E. Hall . . . . .	1	1	0	F. C. Heywood, Esq. . . . .	10	0	
Miss Urquhart. . . . .	1	0	0	J. Repper, Esq. . . . .	10	0	
P. Ronchi, Esq. . . . .	1	0	0	T. J. Allen. Esq., . . . . .	5	0	
J. Rathgeber. Esq. . . . .	12	0		C. Cashin, Esq. . . . .	5	0	
W. Ranson, Esq. . . . .	10	6		G. Wareham, Esq. . . . .	5	0	
Mrs Frank Hall . . . . .	10	6		A. L. Prosser, Esq. . . . .	5	0	
F. H. Altmann, Esq. . . . .	10	0		Miss Fitzgerald (Glenorchy)	5	0	
V. Rathgeber, Esq. . . . .	10	0		W. Gray, Esq. . . . .	2	6	
P. J. Walsh, Esq. . . . .	10	0		"Friend" . . . . .	2	0	

Hospital Sunday Church Collections			Church of Christ . . . . .	1	15	0	
			Congregational Church ..	1	8	0	
Roman Catholic Church ..	7	1	6	Salvation Army .. . . .	1	5	0
Presbyterian Church .. . .	5	10	0	Baptist Church .. . . .		15	6
Methodist Church .. . . .	3	10	0	Seventh Day Adventists ..		15	0

---

### DONATIONS OF EGGS

- Stawell State School—80 dozen eggs.  
 Rupanyup State School—35 dozen eggs.  
 Stawell Church of England. —32 dozen eggs and flowers.  
 Methodist Sunday School, Stawell.—28 dozen eggs.  
 Mrs. J. McKellar, Kirkella.—21 dozen eggs.  
 Callawadda State School.—19 dozen eggs.  
 Stawell High School.—16 dozen eggs.  
 Pomonal State School.—15½ dozen eggs.  
 Hall's Gap State School.—13½ dozen.  
 Mrs. Monaghan, senr.—13 dozen eggs.  
 Wallaloo State School Junior Red Cross.—12 dozen and 8 eggs.  
 G. A. Gray, "Swinton," Glenorchy.—10 dozen eggs.  
 Campbell's Bridge State School—10 dozen eggs.  
 Morri Morri State School.—10 dozen eggs.  
 Bulgana State School.—9 dozen eggs and groceries.  
 Mrs J. Thomlinson, Great Western.—6 dozen eggs.  
 Mrs. and Miss Andrews, Watta Wella.—6 dozen eggs.  
 Mrs J. Monaghan.—6 dozen eggs.  
 Mrs W. Court, Doctor's Creek.—5 dozen eggs.  
 Mr W. Gray, Patrick street, Stawell.—5 dozen eggs.  
 Total number of eggs recived.—352 dozen.
- 



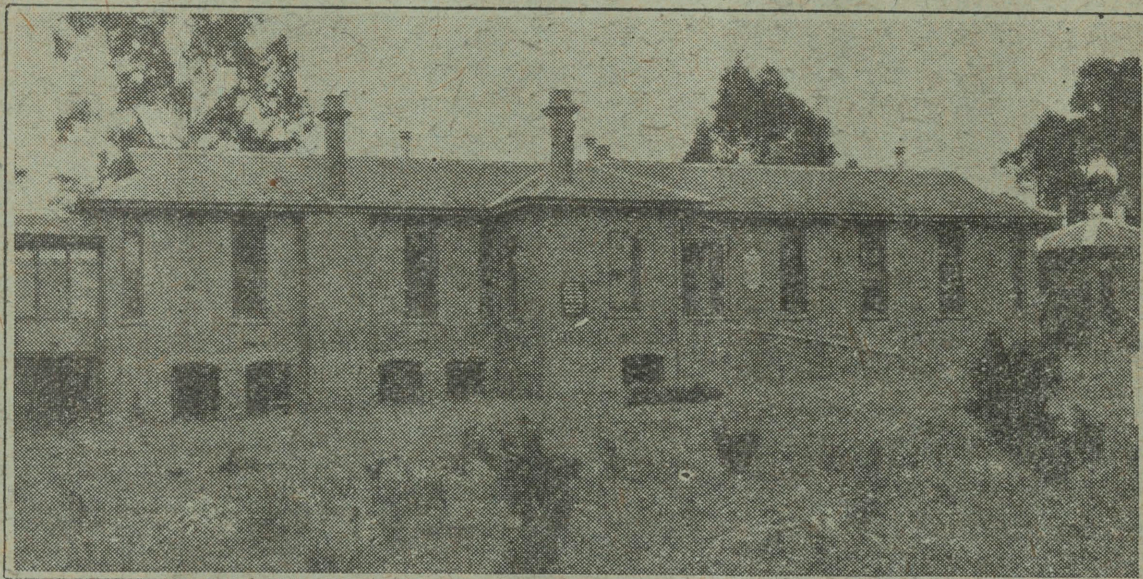

# Syme Infectious Diseases Ward

---

